

52 Ingestre Street, Wanganui. Phone 345 3666 or 345 3655, fax 345 2644, email rivercitypress@xtra.co.nz

# Returning to Kurdistan for the children

BY DOUG DAVIDSON

Back in 2012 Lauren and John Newton went to Kurdistan, the autonomous region within Iraq. Lauren worked as a volunteer social work consultant for STEP UK, (Seeking to Equip People) a British NGO. Her initial focus was to help develop a manual for the Department of Foster Care, but the outbreak of the war in Syria in 2013, changed everything.

Kurdistan was flooded with refugees, initially Syrian Kurds and then with the rise of ISIS, displaced Iraqis from the south of the country. Lauren's focus switched to provide training for local staff working with the refugees.

She says, "We set up child friendly spaces in the camps where children could play and do activities. Qualified social workers were identified

from among the refugees. They were trained and supported as care and protection social workers. There were also unaccompanied children and children who had witnessed terrible atrocities committed by ISIS."

Lauren explains that, "STEP was set up in 2001 when a British woman, Rachel, and two Kurdish men set up a Drop-in Centre in a Bazaar to provide activities, social work

support to get the kids into school, uniforms, tutoring and a doctor."

Since that time the work has grown significantly to include Foster Care and a Mobile Care and protection team, who go into where refugee families are living but further progress has been halted while waiting for a Memorandum of Understanding (MoU) detailing the responsibilities of each party to be signed by the Kurdish government.

Early this year, Lauren was contacted and asked if she would return in the hope that the MoU would be completed and the work with Foster Care would begin to move forward again. She agreed to return for two months.

She says, "It was like coming home as I returned to the house where we had lived previously. STEP took it over as a guest house for STEP workers when we left. Currently, there is an English woman, a specialist in play therapy living there. A Special Needs specialist came across from Dubai for a week, and hopes to

do so every month. When I arrived at the office I was received very warmly by the Kurdish staff who had been there previously."

"Getting the required funding for Foster Care which is an ongoing challenge, was not going to happen within the time I was there. The government, while wanting STEP to continue, had not completed their part of the MoU."

Instead, Lauren did training for the Care and Protection workers, including some she had trained previously. The Social Worker from the camp was carrying over 150 cases. Some of these were girls, 14 or 15, being forced into early marriage.

It was the height of summer when Lauren was there with temperatures averaging 44 to 47 degrees. Unfortunately mains electricity was variable. She says, "We were normally switched to the neighbourhood generator within a few minutes of mains going off, but one night it broke down and we had no power for several hours. I tried to



Lauren Newton

have a cold shower but as the water comes from a tank on the roof, which is heated from the sun, it wasn't much help." She adds, "I do not understand why this should happen, as Kurdistan has plenty of

oil and gas."

There had been some positive changes including more shops, cafes and restaurants but there were still the potholes in the back roads, bunched power lines and crazy drivers.

But she says, "I felt safe there – more so than here. I was on my own for three weeks before John (her husband) came over, but I didn't have any concerns."

Continued on page 2

**1 Furniture Zone**

**OPEN 7 DAYS**

Locally Owned & operated  
151 St Hill Street, Wanganui  
Phone 06 345 6084

Springtime  
- a great time  
to sell!

**FREE MARKET APPRAISAL**  
**FREE MARKETING PACKAGE**



**Marion Farr**  
Nat Cert in Real Estate  
**021 572 033**  
marion.farr@raywhite.com  
Licensed Salesperson REAA 2008

**ST JOHNS HILL Healthcare**

WE INVITE YOU TO COME AND INSPECT OUR FACILITY

Hospital, Rest Home & Respite Care. Enquire Now.  
Beautiful relaxing gardens and stunning views make choosing St Johns Hill Healthcare the ideal choice for your loved one.



Enquiries phone 06 348 1500  
2 Virginia Rd • St Johns Hill • Wanganui  
sue.walker@stjohnshillhealthcare.co.nz

**39th BIRTHDAY PARTY**

For each vehicle sold in SEPTEMBER we will put \$100 into the party hat & at the end of the month one lucky customer will **WIN THE LOT!**

**ALREADY IN THE HAT \$1900**

**FREE 2 year Protecta warranty**  
\* Conditions apply

Plus special birthday interest rate offer from **7.95%** on all vehicles financed in September. \$495 Oxford Finance fee applies

**Join the Party NOW!**

Antony - 0274 365 066  
Murray - 021 254 3131  
Graeme - 027 340 4340

**Harvey Round Motors**  
44-50 Dublin Street  
www.harveyround.co.nz  
Ph 06 345 0233

TRADE INS WELCOME  
SHARP PRICES  
OVER 80 VEHICLES IN STOCK

WIN CASH  
7.95% INTEREST  
BEST SELECTION IN TOWN

mta  
Oxford FINANCE  
PROTECTA

**Warwick**

Ground Floor: 132.2 Sq.Mtr  
First Floor: 103.2 Sq.Mtr  
Garage Area: 38.3 Sq.Mtr  
Verandah Area: 23.5 Sq.Mtr  
**297.2 Sq.Mtr**



We also specialise in alterations, additions and light commercial. Contact Bernard REUTERS, 165A Great North Road, Wanganui., Phone: 06-345 2393 Email: reuters@devonhomes.co.nz www.devonhomes.co.nz



## Check out what's in this week's RCP

Congratulations to Lauren Newton for using her experience and skills gained in New Zealand to help train social workers in Kurdistan. (See our front page article). She would love to see someone else with similar skills take up the role in the future.

Most primary schools had some form of celebration for the Rugby World Cup but probably not as big as St Anne's. Their silver fern certainly made a statement (page 3).

There are a lot of very different activities coming up in Whanganui. They include: The launch of the book 'Scented,' (page 2), Film Society film open to the public (page 7), a Futsal Tournament (page 13), Whanganui's 'Whangavegas Extravaganza' (page 14), the Rising Stars Brass Band show (page 21),



**Doug Davidson,**  
journalist@  
rivercitypress.co.nz

a lunch time organ concert (page 26), a high tea with a difference for the Literacy Festival (page 7) and the children's programme in the festival (page 17).

Congratulations to the 'old dude' Doug Smith for motorcycling the Alaskan Highway in very cold conditions (page 4).  
- Doug Davidson  
journalist@rivercitypress.co.nz

## Laurence Fearnley to launch 11th novel in Whanganui this Thursday

Laurence Fearnley has written 11 novels as well as an anthology of mountain writing. Her work has led her to being awarded the 2019 Arts Foundation Laureate for Literature, an award worth \$25,000. She says as a full time writer, "This is the equivalent of 15 years of income from book writing." It has also allowed her to do the research needed to write her novels.

She has a background of an MZ/A and a Ph.D. but says, "Since the 1990s I've never had a proper job." Her books have won numerous awards with her 'The Hut Builder' winning the fiction category of the 2011 Montana New Zealand Book Awards. She has also won a number of fellowships including the Robert Burns Fellowship and the NZSA Janet Frame Memorial Award.

She is good friends with local artist, Lauren Lysaght, and this led to her being given the writer in residence at the Glasgow Street Art Centre recently, allowing her to



**Laurence Fearnley**

write "15,000 words in just over two weeks. It was an incredible opportunity."

It was particularly appropriate to have been in Whanganui as Laurence has researched Whanganui missionary, Richard Taylor's diaries for references to different scents. There were references to 'grand Maori perfume, to the scent of Manuka, ferns,

the mission gardens and to plants specific to this area and not to Laurence's Dunedin.

This has led to her latest novel 'Scented.' She asked herself the question of how we respond to landscapes by smell. We respond visually to our landscapes such as mountains and glaciers. She has always loved the smell

of roses but wonders whether that was because of being brought up in England. What about the more local scents of grass paddocks, bush, bracken and gorse.

She kept a scent diary and noted down the changes during the day,

over the year, everything from the nearby Gregg's coffee roastery to the smell of lemonwood during daily dog walks. She believes that our identity is a mixture of culture and ancestry.

The novel has been described as "a compelling and poignant search for identity through perfume."

At the launch of 'Scented' on Thursday, September 26 at 7pm, Laurence will read from her book and there will be an open discussion of its themes and an opportunity to buy a copy and have it signed by the author. Food and drinks will be supplied.

The venue is the Sarjeant on the Quay, 38 Taupo Quay. The cost is \$15 or \$12 for Friends of the Sarjeant and Thousand Stars members. You can book at the Sarjeant or call 349 0506.

'Scented' is the first of a series of novels, Laurence plans to write on the five senses. The next will be on touch.

**River City Press -**  
email: [rivercitypress@xtra.co.nz](mailto:rivercitypress@xtra.co.nz)

## Returning to Kurdistan for the children

*Continued from page 1*

Lauren loves the Kurds and Kurdistan. She says, "Everyone is so kind and welcoming. I have great respect for the Syrian Kurdish refugees; they have turned their camp into a village with their own houses, shops and schools."

She believes passionately in the work STEP is doing. As for the future, Lauren says, "the task needs someone who is current in social work practice, can stay for a few years, someone who can work culturally and is able to adapt to the Kurdish way." STEP is actively seeking donations to help continue the work.

To find out more about STEP Iraq go to <http://www.step-uk.com>. With the ongoing crisis situation in Syria and the continuing presence of ISIS in the Middle East, the needs in Iraqi Kurdistan are as great as ever.

## Blind Spot

with Marion Hainsworth

October seems to be a busy month for the Blind Community. The Association of Blind Citizens (ABC) holds its annual conference - in Auckland, from 4 - 6 October. Our delegate again this year is Kerry Gorman. And the National Blind Foundation is holding its annual collection on Friday, 18 and Saturday, 19 October. Then over Labour weekend, the National Blind Indoor Bowls Tournament is to be held, also in Auckland. Wanganui has 13 bowlers and their coaches travelling to Auckland to participate.

On Thursday afternoon, 3 October, the usual social will be at 2.00pm, at the Blind Centre in Peat Street. That afternoon, there will be a speaker from the Whanganui Museum and then on 17 October, instead of the usual social, there will be a 'hands-on' exhibit programme for members at the Museum classroom, in Watt Street. Please note: This outing at the Museum will commence at 1.00pm, concluding by 3.00pm. The bus transport will operate to/from the Museum that day.

Contacts: Dave, on 343-3117, Ken on 021-0245-2355 - indoor bowls. Bev, on 348-4407 - for craft activities.

Monthly Blindspot articles can also be accessed on the Telephone Information Service (TIS), operated by the Blind Foundation - phone 348 4403, extension 4541.

## Treat your teeth.

VICTORIA DENTAL

Make an appointment today

06 345 3222

Visit us at Victoria House

1a Rutland Street, Wanganui

"Let us relate to each other"

**vote**

**Vijeshwar Prasad**  
for  
Council



**Interested in your well being**

Authorised by V. Prasad, 136 Anzac Parade, Whanganui

**Flooring First®**



**WIN**  
Genuine Black  
Leather Recliner  
and Ottoman  
worth \$2,199 RRP

**We've got your floors covered  
- so you can sit back and relax**

For every \$1000 spent in-store you'll receive one entry into the draw.  
To enter the competition visit any Flooring First Store nationwide.

Residential customers only. Accounts must be paid in full to be eligible.  
Valid from 1st September 2019 to 31st October 2019.

**Feltex**  
CARPETS

**Embrey First** CARPETS

## WANGANUI FURNISHERS

33 Victoria Ave | 06 345 4554

Open Mon - Fri 9am-5pm, Sat 10am-1pm

[enquiries@wanganuifurnishers.co.nz](mailto:enquiries@wanganuifurnishers.co.nz)

[www.wanganuifurnishers.co.nz](http://www.wanganuifurnishers.co.nz)



# St Anne's sporting huge Silver Fern for the Rugby World Cup

St Anne's School went all black on Friday, September for the beginning of the Rugby World Cup. Staff and students wore black with many proud to wear the official AIG All Black shirts, in return for a gold coin donation, which will go towards installing some decent rugby goal posts.

The idea started with a generous offer by parent, John Carr owner of 'Fleet Australasia Ltd, the Castlecliff company which described itself as "The World's Leading manufacturer and distributor of line marking paint and equipment," to paint a silver fern on a black background on the school's grounds.

It certainly makes a statement - it is bigger than the nearby church. The school says, "It is the biggest silver fern in New Zealand." It took two days for John and his team to paint and it

involved the latest in GPS spray equipment. It will last another 8 to 9 days - so if you want to have a look, don't delay. Perhaps, to state the obvious, John has a great love of rugby.

On Friday each classroom was given the name of an All Black. (There are 12 classrooms so I wonder which All Blacks didn't make the cut). Then each class stood out on the field in the shape of one of the letters in All Blacks. This side of the exercise was organised by Erin McCullum, Sports co-ordinator and, yes, a relative of the cricketering McCullum brothers.

In the afternoon she organised a game of Rippa rugby (perhaps there should be a World Cup for Rippa) with parents versus the students followed by a sausage sizzle. It could have been a sushi sizzle to honour Japan but that might not have appealed as much.



Erin accompanied by her mate, Matilda Curtis, aged 5

## Public talk this Friday - The work of Architects



As part of the Festival of Architecture around New Zealand, there is a

public talk in Whanganui hosted by the NZIA Western branch this Friday, September 27. The talk titled 'Practice, Practice, Practice,' is designed to offer insight into the practices of three architects from across New Zealand, to understand a little more how they do, what they do.

The architects are Malcolm Walker - Auckland, Geoff Fletcher - Wellington and Felicity Wallace from Marton. It will be held in the Davis Theatre (Whanganui Regional Museum) and hosted by Frank Stark, the Museum's Director. There will be drinks from 4:30pm with the talk from 5:30pm to 6:30pm.

Although the outcome for architects is often a building, there are about as many ways to practice as there are buildings themselves. There is no set script on the process of design, and each practice weaves together the complexities of a build in a different way. Managing client relationships and expectations alongside the practicalities and ambitions of a design is no small task.

The talk is sponsored by Dalgleish Architects, BSM Group Architects and Patchwork Architects.



Top Service • Top Workmanship • Top Electricians

- 24/7 Service
- FREE Quotes
- Member of HAZARDCO
- For all your electrical requirements

Summit Electrical Services Ltd

0800 2 SUMMIT

0800 2 786 648

Todd Cowan - 022 325 0056



**VOTE**  
**Ross Fallen**  
for Council  
*A robust voice for our residents*

From Community Advocate to the Council Chamber

Email: dandc5821@gmail.com  
Phone 022 430 5818

Ross Fallen for Council 2019

Authorised by Steve Selfe, 9 Tauapata Street, Whanganui

**GRAHAM ADAMS**  
Seeking  
**DON'T DELAY - VOTE TODAY! #1**  
Re-Election to the Health Board

Undoubtedly the appointment of our new CEO Russell Simpson was the right one. He has settled in exceptionally well to an environment which needed it.

**EXPERIENCED and ARTICULATE**

I very much wish to continue my association with the Board for **one more term** in order that I may continue to encourage our CEO with the outstandingly beneficial changes he is implementing.

**GRAHAM ADAMS | YOUR VOICE | NUMBER 1 CHOICE**

Authorised by G Adams 29 Treadwell St, Wanganui

Find us on Facebook

**Gonville superValue**  
just what you need

THIS WEEK'S SPECIALS

Frozen Mutton Chops or Roasts

**\$7.99**  
kg



\$20 Trays Frozen Pork Loin Chops

1/2 Price only  
**\$10.00**  
each



WEEKEND SUPER SPECIAL - STARTS FRIDAY

**\$3.49**  
kg

**Fresh Chicken Thighs**

NEXT WEEK'S SPECIALS - STARTING 30.9.19

Chicken Schnitzel or Stirfry

**\$8.99**  
kg



\$20 Trays Veal Mince

1/2 Price only  
**\$10.00**  
each



**10kg Boxes Brisket Bones only \$19.99each**

**Kiwifruit \$2.49**  
kg

PRODUCE

White Washed Potatoes 4kg Bag

**\$7.99**  
each



Oranges 1.2kg Bag

**\$2.99**  
each



All items while stocks last (no rainchecks). Get in early.

47 Abbot Street, Gonville. Ph 06 344 3002

Open 7am-8pm - 7 days



# "Old Dudes on Bikes" ride the Alaskan Highway

## Green light for Manawatu Gorge replacement highway

Riding the Alaskan Highway was on Doug Smith's bucket list – and this year in May he achieved it, travelling from Portland, Oregon to Anchorage in Alaska, along with two American motorcycling friends in their 70s. They were soon nicknamed – 'Old Dudes on Bikes.'

He spoke to a Whanganui Rotary meeting telling them, "it was 27,000 miles long complete with side trips." They were travelling on hired BMWs. "Easy to ride and quite forgiving." The other two had an intercom system, so he rode in the middle.

They were able to hire the bikes at very low rates as it was the beginning of spring and

the company wanted to reposition the bikes up in Alaska. It did mean some cold, wet conditions getting close to zero at times – "But on the bright side there were no bugs."

He took no chances with the weather, buying an electrically heated vest – but more as a back-up. Normal riding meant a jacket with four different layers, trousers and three to four layers of normal clothing. They also had chemically heated pads and heated handgrips.

He loved it. "Around the corner was something amazing – until you saw something equally amazing around the next corner." There was no ice or snow on the roads and very little traffic.

Doug explained that "The

Highway was constructed by the Americans, with Canada's permission in WW2, as they felt Alaska was vulnerable to a possible Japanese invasion."

The further north they got, the longer the daylight with darkness reaching them only after 11pm through to about 3am. The weather had cleared up by then giving them a chance to see the magnificent views.

They found the people very laid back and welcoming with a big emphasis on eating food.

There was one dramatic episode. They were passing a ute and caravan when the caravan erupted and fire took over. Doug stopped and was able to disconnect the caravan before it exploded. The



Doug Smith

owners were an elderly couple shifting from Southern California to Alaska. Their guns and ammunition were stored in it!

The Government has earmarked funding of up to \$620 million for construction of the Manawatu Gorge replacement highway, Transport Minister, Phil Twyford today announced.

The initial funding of up to \$100 million has been made available from a reallocation of funding by the NZ Transport Agency. The funding will enable construction to start quickly once the consent process is complete.

Phil Twyford says the Government is getting on with investing in vital transport infrastructure after nine years of neglect.

"The last government didn't commit funding – we have to make sure that this important highway can be built as soon as possible.

"It will restore a crucial transport link that supports the needs of locals and travellers through the region and boosts the economy across the lower North Island through to the East Coast.

"We're spending more than ever before in transport and there's more than 100 projects completed or underway under this Government, with many more to come."

"I welcome the NZTA Board's decision to reallocate funding while the Ministry of Transport evaluates options for Auckland light rail. It means we can crack on with other projects while we take the time to get a multi-billion dollar game-changing infrastructure for Auckland right," Phil Twyford said.

The NZ Transport Agency has completed the preliminary concept design for the new road and is currently working through the consent process. Subject to resource consents, enabling works are expected to begin this year and full construction is expected to get underway next year, with completion of the project expected in 2024.

As with other projects, the rest of the funding will be spread out in the next three year National Land Transport Programme 2021-24 as the Te Ahu a Turanga: Manawatu Tararua Highway project reaches key milestones.



Since 1945

Asbestos Management Survey • Asbestos Management Plan  
Asbestos Demolition Survey

Phone (06) 345 2743

Email: allan.tong@xtra.co.nz



## Rotary donates \$6000 to RDA



Raewyn Overton-Stuart (President of Daybreak Rotary), Jo Thompson (Book Sale Convenor), Wendy Sellars and Stuart Hylton (Past Present Whanganui Rotary)

The Whanganui Rotary Club and the Rotary Club of Whanganui Daybreak, made a joint donation of \$6,000 to Riding for the Disabled to assist them to buy a horse float.

A spokesperson for Rotary told the RCP that Wendy Sellars, RDA Manag-

er, had spoken at Rotary about 18 months ago and that they were able to put RDA in touch with a Trust which gave them a significant grant.

Most of the \$6,000 came from the annual Rotary Book Sale with a contribution from Daybreak Rotary.

**vote**  
**ALAN TAYLOR**  
**ON TO COUNCIL**

Global warming is accelerating.

In 3 decades I will be dead.  
So will we all if we don't  
act NOW.

Council is legally required  
to provide you with  
appropriate resilience.

I pledge to fight for  
IMMEDIATE ACTION  
on this front.

(So let's support our student march)

Authorised by A.R. Taylor, 28 Blueskin Road, Whanganui

**Vote Matthew Urry**  
**"Ensure me your  
Council vote"**

Give me THREE years and I'll deliver THREE promises

1. I promise to oppose all discriminatory and disadvantageous legislation affecting rights, security and dignity of our Citizens. Equal opportunity must exist in all areas to ensure a fair and equitable standard of living for all.
2. To respect the values and social structures of Maori and people of other cultural and ethnic backgrounds, demonstrating respect by working together for the rate payer to gain mutual understanding.
3. I am not favouring asset sales at this point in time. I believe we need to understand the assets, what their valuation is, and what it means to the city if we hold on to them or if we don't. If elected, I want to "open the books" and carry out a full financial review of the council's expenditure. With this looking into the possibility of low rates.

Authorised by Matthew Urry, 227 Victoria Avenue, Whanganui    Vote "Backing Common Sense"



# Performers set to dazzle at Lights on Bikes parade

This Friday evening



Dancer and Choreographer, Chloe Loftus, performing as 'The Arboreal Aerialist'

Performers around Whanganui and beyond are preparing to entertain the community with illuminated performances during the upcoming Lights On Bikes parade.

Lights On Bikes Event Organiser, Shanti Sibbing, says six great local performance groups will light up the night and renowned dancer and choreographer, Chloe Loftus, will bring two performances – 'Out of the Blue' and 'The Arboreal Aerialist' – to Whanganui for the event.

Chloe Loftus will visit Whanganui before the parade to train five Whanganui Girls' College dancers to perform

her 'Out of the Blue' show, which features illuminated headpieces.

The dancers will resemble fish that 'flock, dart and float through the crowd' around Moutoa Quay and then move with the parade to Cornmarket Reserve.

Meanwhile Chloe Loftus will perform as 'The Arboreal Aerialist' in a tree in the James McGregor Arboretum, next to Kowhai Park.

Chloe Loftus says this show "is a captivating piece designed to slow people down and make them look up and appreciate the trees."

Shanti Sibbing says the Lights On Bikes parade is a wonderful way to

celebrate the end of the school term and the start of warmer weather.

"Dust off those fairy lights and get your wheels and yourselves lit up for Friday evening's Lights On Bikes parade," Shanti Sibbing says.

Everyone is welcome to join in with the parade – gather at the Whanganui River Markets area on Taupō Quay this Friday, 27 September from 5pm, where there will be large floats and food trucks.

The parade will roll out at 6.30pm, travelling along the riverside to Cornmarket Reserve near the Dublin Street roundabout. Families

will have the option of stopping there and/or turning around or continuing over the bridge towards the James McGregor Arboretum.

For more information, including a map of the parade route, visit: <https://www.facebook.com/LightsOnBikes/>

## Golf results

### Golf - Castlecliff Nine Hole Club

Thursday, 19 September, Putting:

**Ladies:** Rawinia Connors 14, Janice Donghi 17, Joanne Knapp 17.

**Men:** Kevin Burke 13, Kevin Speer 16, Gerald Connors 16.

**Raffle:** Pauline Grant.

FOR THE BEST HIRE EQUIPMENT  
IN TOWN

MARQUEES • MACHINERY HIRE  
PARTY HIRE & SALES



26 CHURTON STREET PH 345 7017



GENERATORS



AIRLESS  
SPRAY UNIT

[www.hiremasterwanganui.co.nz](http://www.hiremasterwanganui.co.nz)

## David Jones Mitsubishi NEW VEHICLE RUNOUT SALE

10.5  
YEAR  
DIAMOND  
ADVANTAGE  
10 year / 160,000km Powertrain Warranty (whichever comes first) loan transferable. 5 year / 120,000km New Vehicle Warranty (whichever comes first) loan transferable.



### 2019 Mitsubishi Eclipse VRX

1.5L Turbo Petrol, Top Model 2WD  
Only 1 left! Auto, Leather with electric heated seats, 360 degree cameras  
Adaptive cruise control, Apple carplay / android auto  
Loads of vehicle extras!

Only \$36,990  
drive away!

### 2019 Mitsubishi Mirage

1.2L Petrol, Auto, Black Roof  
Alloys, Bluetooth, Only  
travelled 418kms.

Only \$18,500  
drive away!



### New Mitsubishi Triton GLX-R RUNOUT

2.4L Turbo Diesel, Manual, Only 1 left,  
Reverse camera, Apple car play /  
android auto, Bluetooth.

10 year warranty  
5 years roadside assist

Only \$29,990  
+ ORC

### New Mitsubishi ASX XLS RUNOUT

2.0L Petrol, Only 3 left! 1x Red, 2x Titanium.  
Leather with suede interior, Cruise  
control, Bluetooth, Alloy wheels,  
Apple car play / android auto.

10 year warranty  
5 years roadside assist

Only \$27,990  
+ ORC



DAVID JONES  
MOTORS 35 YEARS

Ph 06 345 5115 | [www.davidjones.co.nz](http://www.davidjones.co.nz)  
276 Victoria Avenue, Wanganui



**COMMUNITY**  
**HEALTH**  
**CULTURE**  
**BUSINESS**  
**ARTS**  
**EDMONDS**

Authorised by M Edmonds 152 Karaka St 4501

## Whanganui district focusing on safety



Supervisor Senior Recreation and Historic Ranger Jim Campbell and Recreational Ranger Jack (Haki) Falwasser

Whanganui Department of Conservation wants those who love and enjoy the outdoors to embrace the essence of the Whanganui Journey this year but will be maintaining a key focus on making sure manuhiri and whanau using the tracks and awa are safe.

Senior Ranger, Jim Campbell says, due to the heavy rain over the winter months and as recently as

last week the Mangapurua Track has taken a beating this year. The track was closed during the off-season with independent Geotech surveys being carried out on Battleship Bluff.

"At this point in time we await the full independent safety review for the Mangapurua track and reports from Geotech for other bluff systems are for consideration as we head into the new season," Jim

Campbell says.

In the meantime, the Mangapurua track remains closed. The track from the river landing section to the Bridge to Nowhere is open.

Whanganui staff have worked hard during the off season on all the tracks and hut sites in preparation for the opening season.

The Mangapurua Track goals include erecting safety barriers at selected

sites.

"We stress walkers, cyclists and paddlers need to adhere to signs and to keep an eye out for machinery and staff," says Jim Campbell.

"Whanganui Journey Great Walk will be open from 1 October and we hope our visitors will travel safely through this beautiful part of the world," Jim Campbell says.

# FIRST MONTH FREE

\*conditions apply

**BestStart**  
Glasgow Street

**BestStart Glasgow Street** is offering your **first month free** for all new enrolments before 31 October.

**Spaces are limited** so contact us today to **book and tour** and **find out more.**

**Come to our Twilight Gala**  
**Friday 4 October, 4 - 7pm**

Stalls, food, entertainment, games, bouncy castle, animals and more!

451 Victoria Ave  
06 345 3804 | [glasgow@best-start.org](mailto:glasgow@best-start.org)  
[www.best-start.org](http://www.best-start.org)



## Wild Delicious - high tea with a difference



Amber Rose with a copy of the Wild Delicious book

The ever-popular high tea event at the Whanganui Literary Festival promises to be just as delicious as ever, but with a difference this year. Amber Rose who has just published a cookbook, 'Wild Delicious', will talk about her approach to tasty, nutritious food and what it was like cooking for stars such as Gwyneth Paltrow and Jude Law, while people enjoy a scrumptious variety of sweet and savoury food.

Whanganui caterer, Judy Young, will make around five recipes from Amber Rose's three cookbooks with the addition of some of her own little savoury tarts and sandwiches.

"People will get a taste

of lots of lovely things," Judy says. "I thought her smoked fish pate from 'Wild Delicious' sounded lovely and a roasted beetroot and chocolate cake with chocolate icing made with avocados will make a lovely combination."

Judy has been trying out Amber's recipes and making them in miniature for the occasion. The strawberry and pistachio cake baked with spelt flour and garnished with a honey rose cream is delectable and not too sweet.

"Amber has added some extra nutrition to sweet treats. The book has some excellent recipes and the ingredients are accessible. Some are more unusual. There are recipes I am really keen to try such as the Persian salad and the celeriac and beetroot remoulade. Celeriac is neat but you don't see it a great deal. That is her twist on a classic French dish. She has travelled a lot and put her twist on dishes she has come across."

Judy said she loved catering for the Jo Seagar high tea and talking with Jo at the Whanganui Literary Festival 2017.

"This one for Amber Rose is encouraging me to try different approaches too. Amber talks a lot about growing your own food and foraging and that is how she was brought up by her mother, Kay Miller of Koanga Gardens - so she uses fresh ingredients, perhaps with a modern twist, such as using raw cacao, raw cocoa nibs, raw honey and using vegetables in cakes."

The high tea food will be free from refined sugar. Gluten free and vegetarian needs have been considered.

**Numbers are limited. Wildly Delicious with Amber Rose - Sunday, 6 October, 3pm to 4pm at the Memorial Centre. Bookings at the Royal Wanganui Opera House.**

## Film Society night open to public for screening of deeply moving NZ film



A scene from 'One Thousand Ropes'

'One Thousand Ropes' is a 2017 film directed by Tusi Tamasese and is in English and Samoan with English subtitles. It is showing at the Whanganui Film Society in the Davis Theatre, Whanganui Regional Museum on Monday, September 30 at 7pm. Entry is free to members and non-members are welcome by donation (suggested \$10 per adult).

Maea, once lived by his fists but now old, has turned his powerful hands

to healing and bread making. He strives to live a simple and peaceful life, remaining in the same housing estate he came to when he emigrated from Samoa many years ago, but his family have gone.

His youngest daughter arrives vulnerable: badly beaten and heavily pregnant. He struggles with the inner temptation and the encouragement from the men in his life, to take revenge in the way he knows best on one hand and on

the other, to build the new family and companionship so desperately missing from his life.

If he can return to his daughter what he had taken from her mother, all their destinies will be reshaped.

One Thousand Ropes is a deeply moving film about connections, redemption and new beginnings. It is set in Wellington.

It is 98 minutes long and rated M with some violence which may offend.

### Re-elect Philippa Baker-Hogan for Council & Health Board



I'm still in your corner!

VOTE FOR

- ☒ Velodrome Events Centre - Let's Roof it!
- ☒ Promoting a Safer, Healthier Community
- ☒ Scrutinising Council Overheads, Rates & Debt

Authorised by Philippa Baker-Hogan, 15 Brassey Rd, Whanganui



**VOTE Ross Fallen for Council**  
A robust voice for our residents

**From Community Advocate to the Council Chamber**

**Whanganui grassroots, community advocate, with extensive board experience and council engagement.**

**Working with our mayor and councillors I will pursue:**

- Our elected councillors to have assigned area portfolios to better support resident input
- Rates restraint/debt reduction. Rates restraint focus of 3.5% max for 2020-2022
- Further promoting of council's economic arm. Seeking diverse large-scale industry
- Get our infrastructure basics right! A 25 year environmental plan that recognises climate change; an affordable kerbside rubbish service, a second competitive waste disposal centre and revisiting our poor drinking water quality
- A council that continues to grow via its many events, enhancing its built and river heritage, celebrating and supporting our cultural and growing ethnic diversity, leading on housing support, long term environmental planning, and safeguarding our national arts and sporting facilities for all to enjoy

Email: dandc5821@gmail.com Phone 022 430 5818



**Ross Fallen for Council 2019**

Authorised by Steve Selfe, 9 Tauapata Street, Whanganui

### Let's talk Council issues... with Cr Rob Vinsen

#### The Ratepayer Can't Be Expected to Save the World

Two key issues that candidates are talking this election are ... housing and climate change. For me, these two important issues cannot be addressed without balancing them with ...rates affordability. My view is that it is not the RATEPAYERS responsibility to solve these serious issues - it is the TAXPAYERS. It's a government responsibility, not a local council's.

That does not mean that Council should do nothing of course.

Climate is changing - it is a scientific fact, but we must be realistic about this and adopt commonsense solutions. Some suggest that Council should changeover its vehicle fleet to Electric - but this, to me, is not a commonsense solution. Council has 53 vehicles in total - but only 18 are small sedans with EV equivalents. Replacing \$30,000 vehicles with \$60,000 EV vehicles fails the ratepayer affordability test for me. Maybe in 5 years time that won't be the case. I believe our actions should start with measuring the WDC's own carbon footprint and focusing on where the most beneficial gains can be made. Council already considers climate change in planning and infrastructure matters, but other sustainability initiatives will need new resourcing. My suggestion is that we sell the Emission Trading Scheme Units retained from the Council's forestry sale and dedicate this \$1M to a Climate Change Mitigation Fund. That will help the ratepayer.

How could we address the housing issues of increasing rents, a shortage of rental properties, and an increasing need for Government housing assistance? Nelson City Council have done it by divesting their community housing portfolio of 175 units to a partnership of Housing NZ and a local non profit housing trust. The NCC intend to reinvest the \$8M proceeds in new community housing. The 275 unit WDC portfolio is worth more than \$10M and Nelson's example is the innovative thinking required if the community need for more rental housing locally is to be addressed without burdening the ratepayer.

**Re-Elect**

**Rob Vinsen**

**for COUNCIL**

**Community, Financial, Council ...EXPERIENCE that really MATTERS!**



**robvinsenforcouncil**

Authorised by R. Vinsen, 31 Oakland Avenue, Whanganui



# A week of activities to celebrate 125 years of Whanganui Camera Club

Whanganui Camera Club has been 'capturing the light' for 125 years and a brief photo history has been put together in this 60 pages photo book as part of the celebrations. The Club, one of the oldest in NZ, is celebrating with a week of activities, October 5-13, to which the public is invited.

The Annual WCC

Print Exhibition will be at the Community Arts Centre 10am - 4pm each day. Images from the National Projected Image Salon, Humanity and Earth, organised by Club President, John Smart, will also be exhibited on screen during the week.

Daily activities at the Community Arts Centre include:

• Friday, October 4,

5.30pm 'Print Exhibition Opening';

• Saturday 5 and 12, 9am-2pm and Sunday 13, 10am-4pm, 'PopUp Portraits', a chance to get a free portrait of your family/friends and be in to win an 8x12 print;  
• Sunday 6, 2-4pm, 'Talking Photography', four members talk about their inspiration and work;

• Monday 7, 1- 3pm and Friday 10-12am, 'Images with Impact', a workshop for secondary school age students to learn and share ideas for making images with impact;  
• Tuesday 8, 10am and 2.30pm, 'Tour and Tea' a guided tour of the Print Exhibition followed by a cuppa;  
• Wednesday 9, 7.30pm 'WCC Clubnight' at the Exhibition venue includes the results of the month's Triptych Projected Image competition;  
• Thursday 10, 'Moving Pictures' a repeating showing of a collection of CC members' audio-visual presentations and the top images of the 'Humanity and Earth' Salon.

The final weekend has the highlights of a Saturday afternoon presentation and workshop, 'Leary and Woolf', by two of the Humanity and earth judges, Petra Leary, award winning NZ photographer known especially for her aerial photography and Simon Woolf Wellington, professional photographer. Fee \$20. There are limited numbers and booking is essential.

On Saturday evening is the Anniversary Dinner at the Golden Oaks Restaurant where the winner of the Humanity and Earth Top Award of \$1000 will be announced and all Awards presented. Booking is essential. A relaxing Sunday morning visiting WCC Patron Vonnie Cave's spring garden concludes the week of celebrations.

For general enquiries contact [info@whanganuicameraclub.org.nz](mailto:info@whanganuicameraclub.org.nz) or Beverley Sinclair 345 1774. Information and bookings for the final weekend events can be made at [www.whanganuicameraclub.org.nz/Events](http://www.whanganuicameraclub.org.nz/Events).

Camera Club  
125th book

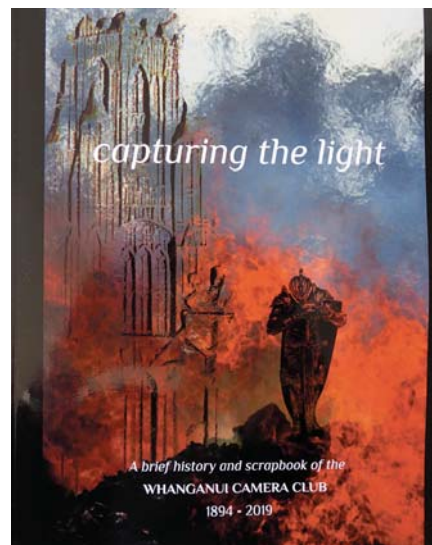

## Water Softeners

### Microlene Kinetico

Water Softener - Non Electric

This is a non electric water softener that uses kinetic energy of moving water to power its system instead of electricity.

Ideal for reducing Calcium, Magnesium, Manganese and Iron from water sources to supply soft water to:

- Make cleaning easier
- Make clothes and Hair softer
- Reduce scale in pipes and appliances



**MACHINERY MAINTENANCE LTD**

**Ph 348 9239** 99 RIDGWAY ST  
WANGANUI

## LETTER TO THE EDITOR

### Water bottling resource consents

Dear editor

Sustainable Whanganui Trust would like to offer support to local Iwi as they try to work out how to stop water bottling applications affecting their tupuna awa.

Particularly those involving the Kai Iwi and Awhakaueroa Kai Iwi.

We also understand there are also other applications for bottling resource consent being proposed or lodged or notified affecting other Iwi.

We are concerned as nga Iwi about environmental issues this causes. And can appreciate that there is also the culture issues of whanuatanga.

We also don't want capitalism to ride roughshod over such important issues and consideration.

We believe stopping, or at least pausing such considerations, should be part of the Government's protection of our waterways.

Yours sincerely,  
- Lyn Pearson, Trustee of Sustainable Whanganui Trust

## A world of Experience

Understanding management and change with the last 30 of my 52 years corporate business experience consulting and delivering real IT change to enterprise, local and central government I understand management & change. Through recent success with Castlecliff's rejuvenation I've built a deep appreciation and affection for our Whanganui communities. I'll work to see Council developing agile, smart change and engagement with residents, Iwi, businesses, artists and all calling Whanganui home.

## Proven Locally

Every candidate makes promises & sounds good – instead I ask you to look at my experience with smart, community driven improvement that is summed up in the two photographs below of Castlecliff's rejuvenation

Barely four years ago this was the Rangiora St centre of Castlecliff with shuttered graffitied shops, bare uncared for sections that served as a dumping ground and a broken sign pointing to a long closed motel.

Visit the same view today.

- ✓ Succulent gardens and a rejuvenated streetscape
- ✓ The Citadel Café
- ✓ Rangiora St Library – a self service initiative of Whanganui Libraries
- ✓ Soul, Body, Beauty hairdresser
- ✓ Driftwood & Corten Steel sculpture park
- ✓ One of three new lifesaving AED Heart Defibrillators
- ✓ Community market space available
- ✓ Co-work space coming



**James Barron**

for Whanganui District Council & DHB

To take rejuvenation from suburb to city I ask for your vote

[www.facebook.com/James4Whanganui](https://www.facebook.com/James4Whanganui)

Authorised by James Barron, 10 Karaka St, Castlecliff, Whanganui





A portrait of Graeme Young, an older man with white hair, smiling, wearing a blue and white checkered shirt under a grey blazer.

# EXPERIENCE COUNTS

---

## RE-ELECT GRAEME YOUNG TO WHANGANUI DISTRICT COUNCIL

### ABOUT GRAEME:

Civil Engineer with over 40 years work experience in Whanganui and district

**“** We need this guy back on District Council to monitor infrastructure proposals and expenditure at Governance level”

Authorized by [David Bennett](#)  
21 Sandcroft Drive, Whanganui







# Love Whanganui?

## Vote!



**Hey Whanganui – it's election time!**  
**Your voting pack should land in your letterbox any day now.**

Voting packs include the voting papers for Whanganui District Council and the Whanganui District Health Board, a booklet containing supplementary information and a post-paid envelope for returning your votes.

If your papers haven't arrived by Wednesday, 25 September, give us a call on 349 0001 or come down to Council Customer Services at 101 Guyton Street and we'll help you out.

**Voting closes at 12 noon on Saturday, 12 October 2019.**

You can post your voting papers or deliver them to Whanganui District Council Customer Services on Guyton Street before 12 noon on Saturday, 12 October 2019.

If you haven't posted your voting papers by Tuesday, 8 October, you will need to bring your papers into Council Customer Services at 101 Guyton Street to make sure your vote is received.

Council Customer Services will be open from 9.00am until 12 noon on Saturday, 12 October 2019.

## Who you will vote for in this election

### Whanganui District Council

This election, you will be asked to choose the councillors you want around the table making decisions on behalf of Whanganui District. This vote uses the First Past the Post (FPP) electoral system.

**Candidates' names will be listed in random order for the voting document.**

This means Whanganui District Council candidate names will NOT be listed in alphabetical order. Every Whanganui District Council voting paper will be different, so no two voting papers in the same household will look the same. This is NOT an error.

### Whanganui District Health Board

Everyone gets to vote for the District Health Board as well. This group makes decisions about health and disability services in our area.

The voting system for this body is called Single Transferable Vote (STV). With STV you rank the candidates with numbers. Put a 1 next to the candidate you most want to win, a 2 next to your next favourite, then a 3 for the next person and so on. You don't have to rank every candidate – your vote is still valid even if you only rank some candidates.

Whanganui District Health Board candidate names WILL be listed in alphabetical order.

#### Whanganui District Council Election of Three (3) Councillors

WATSON, Alice

SMITH, Marama

BROWN, Sandy

JONES, Sam

OWENS, Harry



#### Whanganui District Health Board Election of Three (3) Members

BROWN, Sandy

JONES, Sam

OWENS, Harry

SMITH, Marama

WATSON, Alice



## Polls

As well as voting to elect the Whanganui District Council and the Whanganui District Health Board, voters will be asked three questions on future voting systems for Whanganui and the number of councillors.



### The electoral system to be used

Do you want to elect candidates using the First Past the Post electoral system, or the Single Transferable Vote system? This vote is binding.



### The basis of election

Do you want to elect candidates based on a ward system, or do you want them to stand 'at large' (across the whole district)? This vote is non-binding.



### The number of councillors

Do you want to keep the number of Whanganui District councillors at 12, or do you want to reduce the number to 10? This vote is non-binding.

## Enrolment and Special Voting Arrangements

Whanganui District residents who are not listed on the final electoral roll for these elections and polls can enrol by calling 0800 ENROL NOW (0800 36 76 56), visiting the Elections website ([www.elections.org.nz](http://www.elections.org.nz)) or obtaining enrolment forms at Post Shops or from Whanganui District Council Customer Services, 101 Guyton Street, Whanganui up to 4:00pm on Friday, 11 October 2019.

Whanganui District Council ratepayer electors who are not listed on the final electoral roll for these elections and polls can obtain enrolment forms from Whanganui District Council Customer Services up to 4:00pm on Friday, 11 October 2019.

Special voting facilities for the above elections and polls will be available during normal office hours at Whanganui District Council Customer Services until Friday, 11 October 2019 and from 9:00am to 12 noon on Saturday, 12 October 2019.

Noeline Moosman  
Electoral Officer  
Whanganui District Council  
Whanganui District Health Board  
101 Guyton Street, Whanganui  
[noeline.moosman@whanganui.govt.nz](mailto:noeline.moosman@whanganui.govt.nz)

# Vote Day!

## Saturday 5 October 2019



Local elections are by postal vote but if you don't know where to find your nearest post box, don't worry – the ballot box is coming to you on Saturday, 5 October!

Have your voting papers and look for the blue flags and the orange box at the following locations:

Rangiora Street Library, Castlecliff	10:00am – 12 noon
Gonville Library, Gonville	10:00am – 12 noon
River Markets, Taupō Quay	10:00am – 12 noon
Aramoho Shopping Centre, Aramoho	10:00am – 12 noon
Whanganui East Shopping Centre, Whanganui East	10:00am – 12 noon
Springvale Garden Centre, Springvale	10:00am – 12 noon
Trafalgar Square Shopping Centre, Taupō Quay	1:00pm – 3:00pm

**Voting closes at 12 noon on Saturday, 12 October 2019.**

**Visit [www.whanganui.govt.nz/election2019](http://www.whanganui.govt.nz/election2019) for more information**





# WHANGANUI HIGH SCHOOL

www.whanganuihigh.school.nz

## Tēnā koutou katoa,

Future Focus Week was a great success for our students and whānau combined informed decisions were made between students, parents and teachers regarding individual subject choice selections for 2020.

Course selections were then followed promptly by our Senior School Examinations and supervised study classes from 12 September to 20 September. This is great preparation for the national external NCEA examinations beginning on Friday, 8 November.

As you can see on this page, our students competed well at all Tournament Week sporting events. Team members represented our school with pride and consistently exhibited our LIFE values both in competition and when socialising. Thanks again to the many parents and staff members who enable our students to maximise their sporting potential at regional and national levels.

Please remember that I am always happy to meet with parents to discuss any aspect of education at Whanganui High School.

Ngā mihi nui

**Martin McAllen - Principal**

MEd Leadership with First Class Honours,  
PGDipEd Leadership, BA, Dip Tchg

PRINCIPAL'S  
NEWSLETTER  
FOR  
SEPTEMBER  
2019

## ENROLMENTS

2020

For further information and  
enrolment packs please phone  
the School on 06 349 0178

ENROLMENTS FOR 2020  
ARE STILL BEING  
RECEIVED BY  
THE SCHOOL.



**SENIOR A1 NETBALL** - Our Phillips Electrical A1 Netball Team this year finished 3rd at the Lower North Island Netball Tournament and qualified for NZSS Nationals in Nelson from 8-11 October. Thank you to Lisa Murphy (Coach) and Kim Flower (Manager) for your work over the season.



**BOYS HOCKEY** - Our 1st XI Hockey Boys have secured their spot in the Rankin Cup for 2020 playing against some talented schools in Christchurch. They finished up 3rd in the India Shield. Thank you to Andrew Spence (Coach) and Darrell Hoskin (Manager) for your work over the season.

**1ST XV RUGBY** - Our team hosted the Central 6 tournament in Whanganui finishing 2nd. Thank you to Mike Lama and Bryn Parry for your hard work over the season

**MOTOCROSS** - Five boys entered the School Sport NZ Cross Country Champs this year. There were 120 competitors from 33 North Island schools and WHS finished 2nd. Thank you to Shayne Wainhouse and parents for supporting the boys.

Thank you to the parents and staff members who gave up their own work and family time to coach or manage our teams during tournament week. Your commitment and dedication to the success of Sport at our School is appreciated



**WHS  
ACHIEVERS**

TO SEE THE COMPLETE LIST  
VISIT OUR WEBSITE:  
www.whanganuihigh.school.nz



### REBECCA BAKER

Our Head Girl, Rebecca Baker, has recently returned from Sydney where she was part of the NZSS Cross Country team at the Australian States Team Competition. In the U18 Girls 4km section of the competition Rebecca was the second New Zealand runner home. She came first in the relay section.

### WHS HOSPITALITY STUDENTS

Our hospitality students have been cooking up a storm at the annual UCOL NZ Chefs Cooking Competitions. Our teams took Gold and Silver medals in the Omelette section and won the class. There were also top placings in the cupcake section. Well done, to the students involved.



### WHS SENIOR A1 NETBALL

Our Senior A1 Netball girls have been on a winning streak recently, winning the Manawatu Open Secondary School Grade competition, and receiving the Secondary School Award for the Highest Goal Average at the Netball Whanganui Prizegiving.

### TIMARA WALLACE

Timara Wallace is a finalist in the 2019 Wallace Secondary School Art Awards with her photograph "Blind with Greed". The photograph comes from her photography folio exploring the Seven Deadly Sins.



## VOCATIONAL STUDIES DEPARTMENT NEWS

### EXTERNAL COURSES

This year 138 Senior students have been enrolled in Tertiary Education. 106 students have participated in various U-Skills courses and 32 have been involved with either AG Challenge, Training For You or Achievement NZ. Students attend either a one or two day placement and are gaining qualifications towards their NCEA Certificate in their chosen career, for example, Hairdressing, Vet Nursing, Paint and Panel, Mechatronics, Farming, Makeup and Skincare. Applications are now open for UCOL's U-Skills courses for 2020. These courses are either at Level 2 or 3 and there are approximately 22 different courses available to any student in Years 11-13. Applications close at the end of the school year.

### WORK EXPERIENCE

From dog grooming to electrical work, welding to waitressing, childcare centre to automotive workshop, veterinarian surgery to Bushy Park Reserve ... and many other activities and work places - our students are out there, representing Whanganui High School and gaining valuable skills in the work place. This year we have over ninety students out gaining work place skills at least one day a week, working in a wide variety of industries. About two thirds of these students belong to our Gateway programme, but many do not. If you are interested in knowing more about work placements and/or the Gateway programme please contact Mrs Diane Howard (howard.d@whs.ac.nz).

## IMPORTANT DATES

**Mon 14 Oct**

•Term 4 Begins

**Thurs 17 Oct**

•Sports Awards

**Fri 18 Oct**

•Pasifika Awards

**Thu 24 Oct**

•Cultural Awards

**Thu 31 Oct**

•Māori Awards

**Tue 5 Nov**

•Y11 finish & reports issued  
•Y11 Prizegiving at 1.30pm in the Hall  
•Juniors, Y12 & Y13 released at 12.50pm

**Wed 6 Nov**

•Y12 finish & reports issued  
•Y12 Prizegiving at 1.30pm in the Hall  
•Juniors and Y13 released at 12.50pm

**Wed 6 Nov**

•Y13 finish & reports issued  
•Y13 Prizegiving at 7.00pm in the Hall  
Followed by supper in the Library

**Fri 8 Nov**

•NCEA External Examinations Begin

**Fri 6 Dec**

•Y9 & Y10 finish & reports issued  
•Y9 & Y10 Prizegiving at 11.00am in the Hall





# Whanganui Futsal Tournament a chance for newcomers to meet new people



Futsal - no experience needed and spot prizes up for grabs

Whanganui District Council's Welcoming Communities programme is teaming up with Football Whanganui, Central Football and Sport Whanganui to host the Whanganui Futsal Tournament on the weekend of October 5-6 as part of the Whanganui Festival of Cultures.

Why a futsal tournament? Futsal is a fast-paced, five-a-side indoor variation of football that's currently gaining huge popularity around the world. Because of its smaller teams and playing area, futsal players are compelled to constantly search for space, improve their passing accuracy and concentrate on staying in possession of the ball. This adds up to a high level of excitement and entertainment for participants and spectators alike.

The Council's Welcoming Communities Co-ordinator, Katy Newton says, "Sport provides a positive environment to foster connections between newcomers and locals.

"This tournament offers an opportunity for people of all ages and ethnicities to come together and work towards a common goal. I urge anyone with an interest in football to have a go. Futsal is a keeper!"

All members of the Whanganui community are invited to take part, either as players or supporters – the focus of the tournament is on fun and meeting new people. No previous football experience is needed and there will be New Zealand-level

football and futsal stars visiting throughout the weekend to inspire. There's even going to be a celebrity match!

Whanganui Mayor, Hamish McDouall, is also on-site with the tournament. "The Council is keen to support initiative's that enhance our community's health and wellbeing – I'll be visiting throughout the weekend and showing my football skills in the celebrity match."

"This is a family-friendly and free event" says Central Football Operations Manager, Kylie Campbell. "Registrations are now open and no experience is required. There will be junior, youth and senior mixed gender grades.

"And for spectators we encourage you to dress up and support a country or international club of your choice. We'll also have loads of spot prizes to give out over the weekend."

For more information about the tournament and to register, please email

Kylie Campbell at: [kylie@centralfootball.co.nz](mailto:kylie@centralfootball.co.nz) or call her on 021 518 633.

The Whanganui Futsal Tournament will be held during the Whanganui Festival of Cultures, which runs from Saturday, 28 September to Saturday, 19 October 2019.

## ~ Remembering our History ~ Gorse became a problem on district farms

Proliferation of noxious weeds, particularly thistles and gorse, was a problem facing early farmers in Wanganui County. Californian thistles were established by 1890 and gorse, brought from England with the intention of growing hedges, posed an even more serious threat.

Initially county council-

lors appeared reluctant to use their powers against offenders who allowed gorse to spread. But during the 1890s when the county foreman was finally instructed to enforce the law with vigour, it was too late to arrest its spread.

Judgment was passed on a tenant farmer in 1893 who allowed gorse fences to spread over several acres of land and a heavy fine was imposed. Following World War One, gorse became a major problem, spreading rapidly through the Okeia district and penetrating into the hill country around Aberfeldy. However, technological advances from World War Two turned the tide.

This article is based on From Sand to Papa: A History of the Wanganui County by Rex H Voelkerling and Kevin L Stewart.

## Vote 1 JUDITH (JUDE) MACDONALD

FOR WHANGANUI  
DISTRICT HEALTH BOARD

- Rural and Urban Local Identity
- Clinical and Management Leader in this district
- Director Ruapehu, Taihape and Gonville Health Clinics
- Passionate advocate for Rural Health in partnership with Iwi
- Primary care voice for Regional and Local Cancer Services
- Championing connected health care
- Active leader in health, social and family harm sectors



Authorised by  
J. Macdonald  
85 Wikitoria Road  
Pahia,  
Whanganui

## Vote Jo Meiklejohn for Council



### Affordability

Rates affect everyone in the community, and must be sustainable by our current community and future communities.



### Common sense

Able to cut through the issues to reach the core to make reasoned and reasonable decisions for the common majority.



### Experience

Knows the legislation's applicable to Local Government, procedures and process.

Authorised by Jo Meiklejohn, 10 Plunket St, Whanganui



## Classic lines, industrial edge

This range is real head-turner, lifting a room to a very contemporary look, with a brilliant range of functional pieces that add sophisticated style to the space you're designing.



**Furniture  
One**  
Locally Owned & operated

**OPEN  
7 DAYS**  
151 St Hill Street  
Wanganui  
Phone 06 345 6084

Find us on  
**Facebook**  
All major credit cards accepted.  
Finance available.  
Layby

**WANGANUI  
BEDROOM  
Specialists**



# Gun buy-back event this weekend at Racecourse

Police encourage firearm owners in the Whanganui area to attend firearms amnesty and buy-back collection events this weekend, at the Whanganui Racecourse. Access is off Ingestre Street.

The event will run Friday, 27 and Saturday, 28 October from 10:30am to 3:30pm.

Police want to thank the firearms community for their positive response to

the collection events so far. As at Saturday, September 21, Central District Police have received 2530 firearms from 1551 firearms owners at collection events in Palmerston North, Levin, Dannevirke, Whanganui, Hawera, Stratford, New Plymouth, Taihape, and Taumarunui.

To speed up the process, owners should complete an online form at [www.police.govt.nz](http://www.police.govt.nz) before go-

ing.

If firearm holders prefer to hand in their firearms and parts at a dealer, 37 police-approved licensed dealers can accept them. A list of participating dealers and their contact details is on the website.

Peter Thurston, Inspector, Central District Operations Manager says, "We encourage those people with weapons which are now newly prohibited fol-

lowing the law change to avoid the last minute rush and queues and come into one of the Local Collection Points now and not leave it until the 20 December deadline which is the end to the amnesty."

For more information on collection events please go to: <https://www.police.govt.nz/advice/firearms-and-safety/changes-firearms-1> or call 0800 311 311.



## Whanganui's first 'Whangavegas Extravaganza' - this Sunday

Whanganui's first 'Whangavegas Extravaganza' Ethnic Fashion Parade & Wearable Arts Competition will be this Saturday, September 28 starting at 6pm. It is part of The Whanganui Festival of Cultures being held between September 28 to October 19.

The Ethnic Fashion Parade will showcase Ethnic Cultural Costumes from 11 countries celebrating our diverse cultures of Whanganui. They are: Aotearoa/New Zealand, China, Columbia, Cook Islands, Fiji, India, Japan, Kiribati, Samoa, the United Arab Emirates and Rotuma. (Strictly speaking it is part of Fiji).

Then there is the Wearable Arts Competition which has three age categories - children under

13, Youth up to 18 and adults. Organiser, Helen Puhipuhi from Born and Raised Pasifika, says they have six entries in the children's section, two in the youth and 12 in the adult section.

The judges are: Lee Williams, Neil Jones and Danielle Sasvari. Danielle is a previous winner in the Wellington Wearable Arts Awards. She is returning to Whanganui from the Hutt Valley for the event.

Helen says, "The extravaganza will be two hours of fabulous entertainment."

The event is at the Race course and tickets cost only \$11. They can be purchased at: [https://www.eventfinda.co.nz/2019/whangave-](https://www.eventfinda.co.nz/2019/whangavegas-extravaganza/manawatu-whanganui)

gas-extravaganza/manawatu-whanganui

The evening includes refreshments & entertainment.



## WHANGAVEGAS EXTRAVAGANZA

*Ethnic Fashion Parade  
Wearable Arts Competition*

**Saturday 28th September**

**6pm**

**Whanganui Race Course**

**\$11 entry fee**

**Refreshment & Nibbles will be available  
before the show at 5:30pm**

## QUALITY USED VEHICLES



### 08 HONDA STREAM

1.8L, auto, alloys, tints, 7 seater.

Was \$9,995

**\$6,990**



### 09 TOYOTA RACTIS

1.3L, keyless start, very tidy car.

Was \$9,995

**\$7,990**



### 04 HOLDEN COMMODORE S

3.8L, V6, auto, alloys, NZ new, spoiler.

**\$9,990**



### 10 TOYOTA COROLLA

1.8L, auto, very tidy vehicle.

Was \$9,995

**\$6,990**



### 06 NISSAN CUBE

1.5L, auto, tints, very unique looking vehicle, awesome black alloys.

**\$6,990**



### 08 HONDA ACCORD EURO

2.4L, auto, alloys, body kit, towbar, very tidy.

**\$9,990**



### 05 TOYOTA CAMRY TOURING

2.3L, auto, spoiler, tidy.

Was \$7,995

**\$7,490**



### 07 SUBARU LEGACY OUTBACK

3.0L, auto, tints, alloys, very tidy car.

**\$8,990**



### 10 SUZUKI SWIFT

1.5L, auto, alloys, NZ new, spoiler.

**\$9,990**



Ph 06 281 3298 • 31 Heads Road, Wanganui  
Uwynn 027 444 0507

**\* FINANCE AVAILABLE**

\* Conditions apply - Vehicles on special are not eligible for the \$2000 Minimum Trade Deal.



# Tragic end for designer of Sarjeant Art Gallery building

This article is based on the article 'The Apprentice and the Master' in issue 13, August 2019 of 'The Great War Times' written by Ann McNamara.

When Henry Sarjeant left a bequest in 1912 for an art gallery in Queens Park, it was agreed to hold a national competition for a gallery design. Thirty-three designs were submitted with four shortlisted.

Plan Number 16 from the office of Edmund Anscombe and Associates was chosen as the winner of the competition. There was some confusion about who was the designer. Donald Hosie, a young architect was a trainee of Edmund Anscombe, an established Dunedin architect and it

was rumoured that he was the designer and not Edmund Anscombe.

The Council sought legal opinion from two firms but they gave contradictory advice. The Council, however, declared Anscombe the winner on the grounds that Hosie was a trainee. Anscombe as the principal, owned the copyright on the design.

Hosie did not object as he felt he was bound by the terms of his apprenticeship and said he was a young man and would have his chance again.

Before the official announcement of the competition results, the Mayor of Wanganui, Charles Mackay, contacted Hosie on November 28, 1916 to ask

him to apply for leave from the military Camp at Featherston where he was training, to complete the drawings for the gallery. The request was refused by the Camp Commandant.

Mayor Mackay then approached Major General Sir Alfred Robbins, the Brigadier General of the NZ Expeditionary Forces and on February 23, Hosie was granted the requested leave.

After completing the drawings, Hosie embarked for Europe in March 1917 and was tragically killed at the battle of Passchendaele on October 12, 1917 aged only 22. He died only three weeks after the Sarjeant Gallery foundation stone was laid. It was his only building.



Donald Hosie pictured third from the right.

## Bridge Club Tuesday Championship teams

- George MacLachlan

There is an old saying that the cream always floats to the top. After six nights of serious competition involving 12 teams of four players, it was fitting that the two best teams from earlier rounds played against each other on the final night to decide the champion senior team for 2019.

The Wanganui Bridge Club had all 6 Grand Masters in action during this competition. Going into the final session only 2 points separated the two leading teams. Husband



The winning team Steve Baron, Les Gould, Anita Thirtle and George Handley

and wife combinations of Robyn and Don Nightingale and Sharon and John Mosley played against Anita Thirtle, George Handley, Les Gould and Steve Baron. Half way through

the round the Nightingale team was still in front but in the end the Thirtle team drew away and won the Tuesday Championship Teams honours for the third consecutive year.



## Whanganui DHB

# Vote #1 Tanya Brown

### Make it Better Together

Authorised by Tanya Brown, 8 Western Line, Whanganui



## VOTE Mary Bennett

for Whanganui District Council and DHB

Whanganui is at a critical time in its growth and development. Building partnerships and collaborating on projects and activities are key to creating a more vibrant and sustainable future.

Housing and employment are big issues for us. We need more of both. The Council needs to work with the whole community to find and implement the right solutions for Whanganui.

Our youth are our future. Let them have their say.

*Celebrate diversity. Have a voice at the table.  
Share a different perspective.*

## Our District | Our Future

Facebook: Mary Bennett Campaign Email: mary.bennettcampaign@gmail.com Phone: 027 555 7747

Authorised by Mary Bennett, 22 Lindsey Crescent, Springvale, Whanganui 4501



## VOTE TO RE-ELECT JENNY DUNCAN

FOR WHANGANUI DISTRICT COUNCIL

### Some of My Community Focused Priorities

#### Housing Crisis.

Rising rents with fewer houses available, we're at crisis point. Council must continue to take leadership, facilitating and enabling the build of many more homes. We must move faster. Homes are needed now.

#### Climate Change

Councils build and look after infrastructure and plan development for future needs, so changing weather patterns cannot be ignored. Storm size and frequency, drought and warming - affects us all. Council must prepare and adapt to minimise impacts; leading by example, reducing our contribution locally to this global issue.

### FIND ME AT -

Facebook: Jenny Duncan - Grow Whanganui  
or Email: jenny@nzgrow.com

Authorised by Jenny Duncan, 135 Karaka Street, Castlecliff, Whanganui

## VOTE TO RE-ELECT KATE JOBLIN

FOR COUNCIL

Pretty much we all want the same thing, we want to be well and live in a safe community. We want suitable housing, fit for purpose city infrastructure, stable and full employment and to be part of a community that is connected - a community that values everyone. Council must be a strong partner in building and improving these aspects of our community.

**"I fiercely want Whanganui to succeed - but it must succeed for all of us".**

Facebook: Kate Joblin for Whanganui District Council



**...to help build a Successful Future for us all!**

**proven • passionate • effective**

Authorised by: Kate Joblin, 10 Wicksteed Terrace, Whanganui.



# Promoting Whanganui as a destination



Kaipara College students Rachael Gibbins and Aria Perris with UCOL External Relations Business Lead Katarina Hina at UCOL Whanganui Open Day

UCOL and Whanganui & Partners teamed up to bring two Auckland secondary school students to Whanganui to experience UCOL Open Day and what the region has to offer.

Kaipara College student, Aria Perris, won a trip for two to Whanganui as part of a competition run by UCOL and Whanganui & Partners at the Auckland Careers Expo earlier this year.

The competition was organised to promote Whanganui as a destination for young Aucklanders looking to pursue tertiary education.

Perris and her friend, Rachael Gibbins, were flown to Whanganui,

shown around UCOL during its Open Day, and given a tour of the city. They visited art galleries, heritage buildings, the New Zealand International Commercial Pilot Academy, accommodation options, Durie Hill, beaches and other key sites.

It was fitting for Perris to win the competition as she has always wanted to explore Whanganui's heritage buildings.

"I had always heard that [Whanganui] had the old heritage buildings and is quite arty and pretty, so I thought it would be a cool place because I love photography."

Perris didn't know anything about UCOL

until visiting the stall at the careers expo and was glad to see UCOL offered the kind of subjects she is interested in.

"I was looking at either early childhood or an arty thing and it had both of them. I wanted to go away from home to study but not too far."

While visiting UCOL, Perris enjoyed the relaxed environment and the campus' heritage buildings.

UCOL External Relations Business Lead, Katarina Hina, approached Whanganui & Partners to team up and promote the region as a whole at the Auckland Careers Expo and offer young Aucklanders the chance to experience Whanganui for themselves.

"UCOL going into the expo with Whanganui & Partners, with a backdrop of the Whanganui River and Jason Shailer from 100% SWEET selling a region was powerful," says Hina.

"We were on point and the expo organisers were surprised with our forward thinking to sell the region. Any opportunity to collaborate to sell the full package is worth doing and we are in discussions for future projects."

Jonathan Sykes, Whanganui & Partners Strategic Lead – Brand and Events, says Whanganui has plenty to offer young

people looking to move away from a main centre to pursue education.

"Whanganui is a fantastic destination for students looking to start their journey into the creative sector. Our entrepreneurial city is renowned for the arts and is home to hundreds of creative professionals. Its affordability married with unique features like our awa, provide an inspiring environment for those studying."

## Pigeon racing results

The St Johns Club Wanganui Pigeon Racing Adjunct held its second race in the 2019 Old Bird Season with a race from Waitara. The race attracted 89 pigeons from 6 flyers. The winner from the loft of Shane Gudopp covered the 152km in 2hr 31min 43sec, with an average speed of 1004.05 meters per minute or 60kph. The pigeons experienced fine weather conditions on their flights to Whanganui.

Results were: Shane Gudopp, 2hr 31min 43sec; Dave Lacy, 2hr 37min 9sec; Klem Ryder, 2hr 42min 0sec; Robert Barnes, 3hr 28min 8sec; Geoff Underwood, 3hr 33min 7sec.

## Election candidate profile

*Last week we inadvertently printed someone else's Council Candidate profile under Kate Joblin's name. We apologise for the error. Here is Kate's correct profile.*

**Kate Joblin  
- WDC Candidate**



ority. Coherent strategies are needed that will provide the important linkage between the shared vision and aspirations of our community with Council decisions.

Council's new Housing Strategy is a good example of working with others to develop solutions. Next step is that Council must "stay the course" so that the strategy delivers on its promises.

"Pretty much we all want the same things. We want to live in a vibrant, safe community with good employment, great facilities, fit for purpose city infrastructure and schools – somewhere we belong."

I am a chartered accountant and have served on Whanganui District Council for the last three years and prior to that on the DHB for eleven years, seven as Chair. I understand how to develop and drive strategy. I grew up in Whanganui and, with my husband, have raised six children and have ageing parents and young grandchildren here. I am passionate about the importance of a thriving, safe community and have the skills to be part of a council that takes Whanganui forward.

- Kate Joblin



A fun and entertaining dance show performed by students of Shirley McDouall School of Dance

**Saturday 28th September & Sunday 29th September**  
3.00pm, at the Royal Wanganui Opera House

Tickets available to public from Wednesday 18th September at  
The Royal Wanganui Opera House.

Net proceeds to charity.

Choreography by Principal **Melissa Tate & Olivia Reuters** for Shirley McDouall School of Dance

POSTER DESIGN BY  
FISH GRAPHICS



# Old-time poetry features in Literary Festival children's programme

Some poems are written for the printed page; others beg to be told out loud. These poems have a conversational rhythm to them – they flow easily off the tongue. They can be told around a campfire, or the family hearth, or they can keep you company during long journeys on foot.

That's how Abner Serd began building his repertoire. Abner, who hails from the United States but who has family in the Manawatu, is an itinerant storyteller and old-time poetry enthusiast. Back in the not-so-long-ago, when Abner walked as many as six thousand miles per year, he found memorizing and reciting long narrative poems to be a great way to pass the time. He has since learned dozens of poems, from Shakespeare to Dr. Seuss. He recently spent a year as an historic interpreter, portraying the American poet, Henry Wadsworth Longfellow. However, his favorite forms of poetry are light verse and nonsense rhymes.

On October 3, Abner will perform a selection of humorous, whimsical poems by a dozen different poets, including Lewis Carroll, Edward



Abner

Lear, Hillaire Belloc and Banjo Paterson. This is an all-ages program – children, parents and grandparents will all find something to smile at. Abner's Old-Time Poetry program is part of the Whanganui Literary Festival. It will be held at the Whanganui Regional Museum Classroom from 2 to 3pm.

Other events in the children's programme include making recycled books

from matchboxes with local artist and environmentalist, Cat Atkinson, the Sarjeant Gallery's ever-popular pop-up books and 'Screen Print a Tote Bag' sessions and storytelling sessions with educator, Lisa Reweti. For more information contact Airini on 0276363290, visit our website: [www.writersfest.co.nz](http://www.writersfest.co.nz) or find Whanganui Literary Festival on Facebook and Twitter.

## DoC leads beach community clean ups last Sunday



Some of the volunteers who helped with the beach clean up last Sunday

As part of Conservation Week, the Department of Conservation organised two clean-ups last Sunday. In the morning 20 people supported by staff from Downers cleaned up a large area of South Beach. Peter Lock from DoC said, "We covered the beach from the mole right down to Kaitoke Stream, a distance of 5km." It took them from 9am to 11.30am.

They collected two large fages (wool bags) with some of the items able to be recycled but most of the rubbish was plastic in a variety of forms especially

drink bottles. They also picked up a number of tyres which had been dumped.

A group of parents and young kids from the Whanganui Kiwi Conservation Club also helped out.

In the afternoon they went to Castlecliff Beach and Peter was able to report that thanks to a school visit to help clean up the beach that week and because of the involvement of Castlecliff residents in keeping their beach clean, there wasn't much rubbish to collect.



Vote #1

**Lynne Vinsen**  
for  
Whanganui District Health Board  
...a fresh approach

Authorised by LC Vinsen 31 Oakland Avenue, Whanganui

SHARP  
PRICES

TRADE INS  
WELCOME

OVER 80  
VEHICLES IN  
STOCK

# 39<sup>th</sup> BIRTHDAY PARTY

WIN  
CASH

7.95%  
INTEREST

BEST  
SELECTION  
IN TOWN

For each vehicle sold in SEPTEMBER we will put \$100 into the party hat & at the end of the month one lucky customer will

## WIN THE LOT!

### 2010 MAZDA AXELA SPORT

1.5L, Auto, Very Tidy, Freshly Imported, Dark Interior, Tinted Windows, Driving Lights.



only  
38,000kms

**\$13,500**

### 2012 SUBARU IMPREZA

2.0L, Auto, Immaculate Condition, Cam Chain Model Fog Lights, Paddle Shifters, Alloys, Tinted Windows.



only  
80,000kms

**\$11,950**

### 2008 MAZDA DEMIO

1.3L, Auto, Very Tidy, Sporty Interior Tinted Windows, Monsoons, LED Brake Lights.



only  
43,000kms

**\$8,950**

### 2008 NISSAN X-TRAIL

2.0L, Auto, 4x4, New Tyres Cruise Control Down Hill Descent, Heated Leather Seats.



only  
71,000kms

**\$12,995**

### 2010 HONDA INSIGHT HYBRID

1.3L, Auto, 5 Seats, Auto, ABS Brakes, Airbag, Air Cond, Power Steering, Reversing Camera.



only  
88,000kms

**\$8,750**

### 2011 NISSAN NOTE

1.5L, Auto, Popular Hatch, Tidy, Low Km's, Kenwood Stereo, Fold Down Rear Seats, Spot Lights.



only  
26,000kms

**\$9,995**

### 2009 MAZDA DEMIO

1.3L, Auto, Great Run about Hatch, Stand out in Orange, Very Tidy, Popular Model NZ Stereo, Tinted Windows.



only  
72,000kms

**\$8,995**

### 2014 TOYOTA YARIS GX

1.3L, Auto, NZ New, Very Tidy, Bluetooth Audio & Phone, 6 AirBags, Tinted Windows, Mag Wheels.



only  
30,000kms

**\$13,995**

ALREADY  
IN THE HAT

# \$1900



**FREE 2 year  
Protecta warranty**  
\* Conditions apply

Plus special birthday interest rate offer from **7.95%** on all vehicles financed in September.

**\$495 Oxford Finance fee applies**

Antony - 0274 365 056  
Murray - 021 254 3131  
Graeme - 027 340 4340

# Harvey Round Motors

44-50 Dublin Street Ph 06 345 0233  
[www.harveyround.co.nz](http://www.harveyround.co.nz)







THE NEW ZEALAND  
BREAST CANCER  
FOUNDATION

# Breast Cancer Awareness

## Around 40 women a year diagnosed with breast cancer in Whanganui DHB area

Breast cancer is the most common cancer type for Kiwi women, with 3,300 women a year – or nine a day – diagnosed. Around 40 women a year are diagnosed in the Whanganui DHB area. Breast Cancer Foundation NZ (BCFNZ) is asking Whanganui locals to take a stand against breast cancer

on Friday, October 11 and Saturday, October 12 for Pink Ribbon Street Appeal. Collectors will be shaking their pink buckets at six sites across Whanganui, aiming to raise funds for ground-breaking research into new targeted treatments, medical equipment for hospitals, innovative education programmes and vital

support for Kiwis going through breast cancer. Whanganui volunteer collectors will be at two sites at Trafalgar Square Shopping Centre as well as at Mitre 10, New World and Pak n Save from around 9 through to late afternoon and on Saturday, at the Riverside Market. Local coordinator, Shirley Ford, told the RCP that it has been hard to get volunteers this year. She would love to hear from anyone who might be able to help for a couple of hours. Her contact numbers are 06 3444356 or 027 3386337. Last year, Whanganui people donated more than \$3,300 to the Pink Ribbon Street Appeal for Breast Cancer Foundation NZ's vital work. You can also text PINK to 4499 to make a \$3 donation.

## Breast cancer is the most common cancer for Kiwi women

Breast cancer affects one in eight New Zealand women over their lifetime. It is the most common cancer for Kiwi women and the third most common overall.

About 70% of women who are diagnosed with breast cancer and about 80% of women who die from it are aged 50 years or older. Young women can get breast cancer too. 6% of breast cancer in NZ occurs under the age of 30 years. Although it is uncommon, men also get breast cancer. About 25 men are diagnosed in New Zealand each year. The good news is while the number of people (female and male) diagnosed with breast cancer in NZ is increasing (18% over the last decade), the death rate from breast cancer in NZ decreased by 24% from 1995 to 2005. 80%



of people with breast cancer survive 10 years or more

Some possible explanations for the increasing incidence are:

- An increase in the number of women attending breast screening
- An aging population – simply getting older increases the risk for most cancers
- Lifestyle factors, such as increased alcohol consumption and the rise of obesity rates
- Having children at an older age, and having fewer children, along with a reduction in breastfeeding rate

### Owens Curtain Service

Proud to support  
Breast Cancer  
Awareness  
Month



42 Ridgway Street

Ph 06 345 6119 Cell 027 245 9940  
owenscurtainsservice@windowslive.com  
www.owenscurtainsservice.co.nz

Proud to support  
Breast Cancer Awareness  
Month

**Plumber Dan**  
Registered Plumber

Plumbing, Gasfitting & Drainlaying  
Daniel Goldsworthy 021 635 517

**BRIDGESTONE** **TYRE CENTRE**

FOR EVERYTHING AUTOMOTIVE

**The Autofix Team**  
REPAIRS & SERVICING  
**AUTOFIX**  
TYRES - SUSPENSION

87 Ingestre Street, Wanganui  
phone: 06 348 8345, fax: 06 348 8344  
email: contact@autofix.co.nz www.autofix.co.nz

**PENRITE** **mita** **STOCK** **BRIDGESTONE**

Proudly supporting  
our region.



**Harete Hipango**  
MP for Whanganui

Suite 7  
210 Victoria Avenue  
Whanganui  
Phone 06 348 9150



**KATE JOBLIN  
& CO LTD**  
CHARTERED  
ACCOUNTANTS

10 Wicksteed Terrace  
PO Box 7070, Whanganui 4541  
T: 06 348 7000  
E: hub@teamkj.nz

Pleased to support  
Breast Cancer Awareness Month



xero



**Paul Neal & Associates Ltd**  
Accountants ~ Wanganui

Your Complete Accounting  
Care Providers!

PROFESSIONAL SERVICE!  
LANGUAGE YOU CAN UNDERSTAND!  
FRIENDLY STAFF!

Proudly supporting  
Breast Cancer Awareness Month

Making Accounting less Taxing!

Unit 3, Suite B, Wicksteed Tce  
E-Mail: [pneal.ltd@gmail.com](mailto:pneal.ltd@gmail.com)  
Phone 06 348 9989 Fax 06 348 9939



**Tyres & Wheel  
Alignments**



7 Churton Street, Wanganui  
Phone 06 345 3228  
Monday - Friday, 7.30am - 5pm  
Saturday, 9am - 1pm



# Breast Cancer Awareness Month

# OCTOBER

## Breast Cancer Foundation outlines priorities in Breast Awareness

The New Zealand Breast Cancer Foundation recommends that the priorities for breast awareness are:

1. Mammogram
  2. Be Breast Aware
  3. Your Family Doctor Mammograms - A screening mammogram is the best method for the early detection of breast cancer in women with no symptoms. The Foundation recommends the following:
    - 40-49 years every year
    - 50 years onwards every two years until 74 years of age
- BreastScreen Aotearoa, provides free screening mammograms to women aged 45-69 every two years. To enrol on this programme phone: 0800 270 2004.
- Be Breast Aware -

From 20 years of age, the Foundation recommends women become aware of how their breasts look and feel:

- Know what is normal for you
  - Know what changes to look and feel for
  - Your family doctor - Breast changes to see your family doctor about:
    - A new lump or thickening, especially if it is only in one breast
    - A change in breast shape or size
    - A pain in the breast that is unusual
    - A change in the skin of the breast such as: Puckering or dimpling
    - Reddening or a rash
    - Any change in a nipple, such as: A turned-in nipple
    - A discharge that occurs without squeezing
- Remember you are looking and feeling



Check for lumps and any changes to your breasts regularly

for any new or unusual changes.

**The Foundation points out that nine out of 10 breast lumps are not cancerous.**

For more information go to The New Zealand Breast Cancer Foundation's website - [www.nzbcf.org.nz](http://www.nzbcf.org.nz), phone toll free 0800 902 732 or email [breasthealth@nzbcf.org.nz](mailto:breasthealth@nzbcf.org.nz)



## The facts of breast cancer in NZ

### Diagnosis and deaths

- 3000 are diagnosed with breast cancer each year
- Over 600 deaths annually
- 70% of these deaths are in women aged 50 and over (90 to 95% had no breast cancer in their family)
- Of the 8 diagnosed each day, one will be Maori. (Maori and Pacific women have a greater risk of dying from breast cancer)

### For a 10 year survival rate:

- 92% if the cancer was detected by a regular mammogram
- 75% if a lump is the first sign

### Free screening - BreastScreen Aotearoa 0800 270 200

- 27% fewer deaths since free screening started
- 30% of eligible women are not in the free screening programme

### Importance of having a Mammogram

- 2mm - the smallest cancer able to be found by regular mammograms
- 14.5mm - the average cancer able to be found by regular mammograms
- 22mm - the average sized lump you might feel by chance.

### Domestic and Commercial

Also servicing the  
WAVERLEY & WAITOTARA AREAS

- Craftsman, Plumbers & Gasfitting
- Roofing • Drainlaying

Proud to support

**Breast Cancer Awareness Month**

**MOASE PLUMBING**

Phone WG 346 5658

Email: [moaseplumbing@xtra.co.nz](mailto:moaseplumbing@xtra.co.nz)  
Mobile: 0272 497 123



Proudly supporting  
Breast Cancer Awareness Month

207 Roberts Ave, RD 14, Wanganui

PH 06 343 9868

[wanganuipetmotel@gmail.com](mailto:wanganuipetmotel@gmail.com)  
[www.wanganuipetmotel.co.nz](http://www.wanganuipetmotel.co.nz)

**BULLOCKS**

Proud to be family owned  
and operated since 1928

[www.bbullocks.com](http://www.bbullocks.com)

- Drainage
- Subdivisions
- Forestry Roding
- General Contracting
- Concrete & Aggregates

Proud to support  
Breast Cancer  
Awareness Month



**BELVERDALE HOSPITAL LTD**

WE OFFER SPECIALIST SERVICES IN  
GENERAL, ORTHOPAEDIC, E.N.T, GYNAECOLOGY,  
ENDOSCOPIC & LAPAROSCOPIC SURGERY, &  
WEIGHT LOSS SURGERY

Proud to support

**BREAST CANCER AWARENESS MONTH**

5 Campbell Street, Wanganui.  
Ph 348 1182, Fax 348 1183



## ZERO COMPROMISES

- Demolition consent applications
- Service location and disconnections
- Traffic management
- Asbestos & hazardous material sampling & removal
- Technical planning
- Methodology statements
- Structural engineering advice
- Concrete cutting
- Partial demolition
- Industrial demolition
- Commercial demolition
- Residential demolition

We specialise in large industrial demolition and undertake projects of all sizes including internal and partial demolition.

Our work is always undertaken with minimal disruption to neighbouring properties and business activities.

We specialise in asbestos removal and are fully supervised.

For all quotes contact David Jurgens  
Email: [david@jurgensdemolition.co.nz](mailto:david@jurgensdemolition.co.nz)

**0274 437 000**

You can  
rely on us  
for your  
energy needs



Call Rockgas Wanganui on  
**0800 LPG 2 YOU**

or **348 8008**

or visit us at 73 Putiki Drive

Get your 45kg gas  
bottle from your

**Wanganui Rockgas  
supplier**



- BBQ
- Portable Heater
- Patio Heater
- Hob Cooker

Locally owned and operated and  
proud to be part of your community.

**rockgas**

[www.rockgaswanganui.co.nz](http://www.rockgaswanganui.co.nz)





# Working together, we're with you all the way

Looking for a memorable and positive real estate experience? Look no further than Rob and Krista from Harcourts Whanganui. Here's what some of their clients have to say...



**Copeland Street**

"No fake sales pitch and genuine enthusiasm... They exceeded all expectations."



**Lithgow Drive**

and

**Anzac Parade**

"You made my experience of selling and purchasing another property so easy. You both put in 100%."



**Maxwell Avenue**

"We greatly appreciate her leading us through this stressful and exciting time, we couldn't have done it without her."



**Burtts Road**

"They worked really hard to achieve a good result for us. Real prompt and efficient service."



**Millward Street**

"They went above and beyond, helping to be as stress free as possible... was amazing."



**Mahoney Street**

"They helped me sell my house in record time and made the entire process incredibly easy and stress free."



**Tawa Street**

"Under contract within a week with a price exceeding our expectations!"

We have serious buyers who missed out on these properties. If you're thinking about selling there's been no better time. Call Rob or Krista — we list and sell!

**Rob Bennett** Licensed Agent REAA 2008  
Marketing & Sales Specialist  
M 021 071 0016 | P 06 348 4444  
rob.bennett@harcourts.co.nz

**Krista Adams** Licensed Agent REAA 2008  
Marketing & Sales Specialist  
M 021 029 40618  
krista.adams@harcourts.co.nz



**Harcourts**  
Whanganui



# 'Rising Stars' - National Secondary Schools' School Holiday Programme at the Museum

## Brass Band in Whanganui October 4



Students of the National Secondary Schools' Brass Band

The National Secondary Schools' Brass Band will be playing a public concert in Whanganui at 3pm on Friday, October 4 at Christ Church, 243 Wicksteed Street. The concert will feature a range of popular pieces plus one "more demanding test piece" says Musical Director, Leigh Martin. It will also have guest soloist, Mike Ford play his horn. Leigh describes

Mike as "world class, a winner of the New Zealand Masters and Open competition for his tenor horn. Plus he is an all-round nice guy."

Each year applications for the Secondary Schools Brass Band are invited. After listening to about 70 recorded auditions, Leigh, who has been the director for two years, selected 43. In the first week of the October school holidays,

those selected will meet in New Plymouth for individual and group tuition. Leigh says, "We have some top brass musicians coming in including four from the NZ Army Band."

It is important to give all the students an opportunity to perform especially 'on tour.' So they will be travelling to Whanganui on the Friday to perform at 3pm. It should be a great concert given the good

acoustics in the church - a wonderful setting for any concert. The group will then return to New Plymouth to give a public concert there on the Saturday before the prize giving in an evening ceremony.

Entry to the concert is only \$10 for adults and \$5 for students, seniors and the unwaged. There is no charge for children under 12. The concert will last about two hours.

**Monday, 30 September - Story-telling, 10 - 11am.** Join Lisa Reweti for an hour of story time. (A different story each time).

• How Kupe discovered Aotearoa  
**Wednesday, 2 October - 10 - 11am**

• The Battle of the Mountains

**Friday, 4 October - 10 - 11am**

• The Story of Tutaeporoporo

**Monday, 7 October - 1:30pm - 2:30pm**

• How Māui Found his Parents and the Magic Jawbone

**Tuesday, 8 October - 1:30pm - 2:30pm**

• The Fish of Māui

**Wednesday, 9 October - 1:30pm - 2:30pm**

• How Māui Slowed the Sun

**Thursday, 10 October - 1:30pm - 2:30pm**

• How Māui Found the Secret of Fire

**Friday, 11 October - 1:30pm - 2:30pm**

• How Māui Created the First Dog  
Venue: Whanganui Regional Museum, Watt Street.

Bookings: Whanganui Regional Museum ph 06 349 1110.

Admission: Free, koha appreciated. All ages.

**Tuesday, 1 October - Recycled books, 10.00 - 11.00am.** Make a tiny book using recycled materials.

Venue: Whanganui Regional Museum Classroom, Bookings: 06 349 1110.

Admission: Free, koha appreciated.

All ages. Children under 5 must be accompanied by an adult.

**Thursday, 3 October - Old-time poetry with Abner Serd, 2.00 - 3.00pm.** Storyteller and poetry performer, Abner Serd, comes all the way from the USA. Join him for an hour of old-time poetry brought to life.

Venue: Whanganui Regional Museum. Bookings: Not required.

Admission: Free, koha appreciated. All ages.



## VOTE

# Charlie Anderson

for **DISTRICT COUNCIL** ✓  
and  
**DISTRICT HEALTH BOARD** 1

**INDEPENDENT**

Authorised by: Charlie Anderson, 135 Union Line, Wanganui



we accept

genoapay

AVAILABLE HERE

No interest & no fees. Pay over 10 weeks

\*Conditions apply



AVAILABLE IN STORE

## END OF LINE SPECIALS - BE QUICK!

**PELSOR  
3 SEATER**

**only \$799**



**HILSWAY  
3 SEATER**

**only \$799**



**KEEREEL  
3.5 SEATER**

**only \$995**



**ACCENT  
CHAIR**

**only \$299**



**ACCENT  
CHAIR**

**only \$299**



54 Maria Pl Extn, WANGANUI  
Ph 06 345 3154 • Open 6 days • [www.ginza.co.nz](http://www.ginza.co.nz)

Use your Grey Power  
Discount Here

Mon-Fri, 9am-5pm • Sat, 9.30am-4pm  
Email: [ginza2@xtra.co.nz](mailto:ginza2@xtra.co.nz)

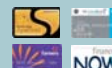

Your Local One Stop Furniture Shop • WINZ quotes, Layby and Trade-Ins welcome



## TOYOTA COROLLA SPECIAL

\* Minimum Trade does not apply on these vehicles

2015 GLX Toyota Corolla GX  
8 TO CHOOSE FROM

NZ New, reverse camera, Bluetooth, cruise control

# \$13,240

FINANCIAL  
SERVICES



### 2006 TOYOTA CALDINA ZT

2.0L, auto, tints,  
alloys, only  
98,000kms.



Was  
\$11,990 **NOW \$9,990**

### 2009 TOYOTA RACTIS

1.5L, auto, nice  
alloys, tints,  
sporty.



**\$9,995**

### 2010 SUZUKI SWIFT GLX

1.5L, manual, only  
25,000kms, great  
colour!



**\$11,990**

### 2016 TOYOTA COROLLA GX

1.8L, auto, sedan,  
reverse camera,  
great colour.



**\$15,990**

**FREE  
WARRANTY**

### 2013 TOYOTA PRIUS

1.8L, auto, HYBRID,  
awesome  
alloys.



Was  
\$17,990 **NOW \$16,250**

### 2016 TOYOTA COROLLA GLX

Reverse camera,  
5 to choose  
from.



**\$18,990**

### 2018 TOYOTA YARIS SX

1.5L, auto, only  
10,500kms,  
alloys.



Was  
\$19,990 **NOW \$19,495**

### 2019 TOYOTA YARIS GX

1.3L, auto, our  
demonstrator  
model.



Was  
\$19,990 **NOW \$19,995**

### 2015 TOYOTA COROLLA ZR

1.8L, auto, alloys,  
tints, smart  
looking.



Was  
\$26,990 **NOW \$23,990**

### 2017 TOYOTA AURION AT-X

3.5L, auto, V6,  
airbags, alloys,  
parking sensors.



Was  
\$27,990 **NOW \$25,990**

### 2018 TOYOTA PRIUS SX

1.5L, auto, HYBRID,  
demonstrator,  
push button  
start.



**\$27,490**

### 2014 JEEP COMPASS ALTITUDE

2.0L, alloys, driving  
lights, only  
35,000kms.



**\$19,990**

### 2016 TOYOTA RAV 4 GXL

2.5L, auto, only  
53,300kms.



Was  
\$29,990 **NOW \$27,990**

### 2015 TOYOTA HIGHLANDER GX

3.5L, V6, auto, 7 seats,  
reverse camera, rear  
air conditioning,  
alloys.



**\$32,990**

### 2017 TOYOTA HIGHLANDER LTD

3.5L, auto, petrol, AWD,  
alloys, tints, great  
colour, stunning.



**\$46,990**

### 2015 TOYOTA HILUX

3.0L, 2WD, alloys, aftermarket  
headlights,  
tonneau cover.



**\$24,990**

### 2010 TOYOTA HILUX SR5

3.0L, auto, turbo  
diesel, 4WD,  
side rails,  
tints.



Was  
\$27,990 **NOW \$25,990**

### 2014 HOLDEN COLORADO LT

2.8L, auto, turbo diesel,  
alloys, bullbars, 4WD,  
turf deck.



**\$28,990**

### 2013 TOYOTA HILUX

3.0L, turbo diesel, manual, 4WD,  
full service history,  
only 77,000kms.



**\$31,990**

### 2015 TOYOTA HILUX SR5

3.0L, auto, turbo  
diesel, 4WD,  
canopy.



**\$35,990**

### 2018 TOYOTA HILUX SR5

2.8L, manual, turbo,  
diesel, 2WD, only  
15,000kms.



Was  
\$39,990 **NOW \$37,490**

### 2017 TOYOTA HILUX SR5

2.8L, turbo, diesel,  
alloys, 2WD, hardlid,  
side steps.



**\$38,990**

### 2018 TOYOTA HILUX SR

2.8L, auto, turbo,  
diesel, 4WD,  
bluetooth.



**\$47,500**

### 2011 TOYOTA HIACE

2.7L, auto, NZ new, 11 seats, only  
90,000kms.



**\$28,990**

### 2013 TOYOTA HIACE

3.0L, auto, turbo  
diesel, 10 seat  
minibus.



Was  
\$34,990 **NOW \$29,990**

GUYTON STREET, WANGANUI

Phone 06 348 8850

www.wanganuitoyota.co.nz

Open: Monday - Friday 8am-5pm  
Saturday 9am-3pm  
Sunday by appointment

After hours  
contact....

Wayne Brougham  
027 326 7211

David Gibson  
0274 759 650

Richard Nessling  
0273 488 859

Todd Clark  
0273 222 252



FINANCIAL  
SERVICES





# HOSPITAL CHAPLAINCY AWARENESS WEEK

## Chaplaincy at Whanganui Hospital

As part of ICHC (Inter-Church Council of Hospital Chaplaincy)

Time really flies and I just cannot believe that it is my fifth year working at Whanganui hospital as Coordinating Chaplain. I came to Whanganui in March 2015. I look back and recount my time in Whanganui, and feel blessed that God sent me here to serve HIM in this role where I spend most of my time serving people who are suffering. There is hardly a day when I do not hear some sad news. Most stories that I hear are full of pain. It is highly rewarding to see that patients and their families share their very personal feelings with the Chaplain. Some of the stories are so depressing that after hearing them, I need to go back to my office and pray for more strength from God to cope with the next story. I continue to pray for complete well-being of patients which includes emotional and Spiritual uplifting. \*\*\*

I can quote a number of incidents where patients/families talk to me non-stop for up to an hour or more. I sometimes utter only a couple of sentences during the whole time and the patient/families tell me that they have felt a lot better after talking to me. It is truer with older people who experience loneliness at a larger scale. Their families are scattered around the globe and mum/dad live at a rest home. Their families are unable to come and see mum/dad during their sickness in the hospital because mum/dad get sick frequently in

their old age and it is not possible for the children to come every time.

Sometimes it is too late for the families to come and see their loved ones during their last days. I have had the honour of spending time at the bedside to a few people who had shared their precious moments of life with me during their last days. Most stories are extremely inspiring and touching which have taught me tremendous lessons of life. Such experiences make me humbler on a daily basis.

\*\*\*  
I am grateful to God that HE has given this unique opportunity to be HIS humble servant. I also have a role to support the hospital staff and their families during crisis time. There are a number of staff members who have shared their personal issues with me. I usually do not offer a solution for their problems but provide a keen listening ear and a shoulder to cry. Most of them do feel relieved after offloading their heartaches. A number of staff members regularly come and spend time in the chapel where there is peace and tranquillity. \*\*\*

The hospital chapel is open 24/7 and people with all faiths or no faith are welcome to spend time in the presence of the Lord. The Chaplaincy work is based on Christian faith and the Chaplains serve everybody without any religious bias. Chaplaincy service is available 24/7 and I am grateful to the locum chaplains who relieve me for two days a week so that I can have a break from 'on call' duty and relax. \*\*\*

I am always surprised by

the requests made by patients and staff. I have been asked to baptise new born babies, do funeral services and also marry people. I felt blessed when a dying patient's family asked me to marry him to his girlfriend. The wedding vows were exchanged in one of the hospital rooms in Critical Unit in the late hours of night as the individual was not expected to live beyond the night. It was the shortest wedding ceremony ever conducted by me. The ceremony was attended by about thirty family members and some staff members of the hospital.

I am ably supported by my colleague, Norma O'Connors who is part-time Roman Catholic chaplain. We work together for the overall wellbeing of patients and staff. \*\*\*

I am highly grateful to local churches and local community who have made it possible for me to carry on God's work in the hospital. I have a number of teams of volunteers who help me run the Chaplaincy work. They include Parish visitors, Locum Chaplains, Sunday Service hostesses, Church teams, organists, Sunday Service leaders and Voluntary Chaplaincy assistants.

There is a new addition to these teams based at Whanganui Collegiate. A few students come from the school on Sundays and help with a number of jobs at Sunday Services. They help with setting up the chapel for service and also assist with the morning tea. They also offer to do a scripture reading and bring patients from the wards to the Chapel. It is a blessing to have young people involved with Chaplaincy work. \*\*\*

The support from local community is tremendous. I would like to place on record that recently our electric organ started malfunctioning and I made an appeal for an organ donation through Church



Chaplain Amail Habib with a patient in hospital

newsletters. One of the local parishioners who also attends Chapel Service on Sundays donated his family organ through one of the appeals. This is an example of spontaneous support for the Chaplaincy work. It has helped us to run regular Sunday Services without any problems. May God bless all the teams and individuals who continue to be extremely helpful on a regular basis. \*\*\*

Last year I advertised for Volunteer Chaplaincy Assistants (VCAs) and I am pleased to record that there were a number of applicants. Finally, eight VCAs have been trained over a period of four months during this year. It is a blessing that four of them have started visiting the patients at the hospital. Three more VCAs will start work as soon as their paperwork and other

formalities/issues are resolved. I take this opportunity to thank Archdeacon Stuart Goodin, Louise Robertson, Dr Jonathan Hart and Father Marcus Francis who provided invaluable support during the training programme of VCAs over a period of four months. I am also grateful to Whanganui hospital for providing logistic support to carry out the training programme at the hospital premises. I also wish to acknowledge VCAs for taking out time on Monday evenings to attend a three hour training programme.

I am grateful to the hospital management for their support. Hospital management is extremely supportive of the Chaplaincy work and I appreciate the support offered to patients, staff and their families. \*\*\*

I need to acknowledge

the tremendous support of the Chaplaincy Committee over the last few years. I do not have sufficient words to express my gratitude to each member of the committee. I would specially like to acknowledge Ailsa Stewart – Chair of Whanganui Chaplaincy committee. I have yet to see a person who is so dedicated to the cause and has provided on-going relentless support all the time and especially during my low times. She has played a major role in the life of Chaplaincy at the hospital. Thank you Ailsa.

The Ministry of Health provides funding to employ chaplains in all DHBs and the funding is sufficient to employ only 25 full time chaplains. It is incredible that ICHC manages to employ 88 chaplains across the country in 47 hospitals. There is a large number of Volunteer Chaplaincy Assistants (354) who help in Chaplaincy work around the country. It is possible because the local churches and a large number of Christian community members donate money to expand Chaplaincy service. I am grateful to the churches and community members for their financial support. I would like to place on record that



Chaplain Amail Habib

Anglican Diocese is the second largest financial supporter of Chaplaincy work in the country. May I appeal to all those who read this article to provide financial support for further Chaplaincy work in New Zealand and also encourage their families and friends to also provide financial support to keep Chaplaincy afloat.

If you decide to support the Chaplaincy work financially, you may like to contact me through the hospital for further information.

May God bless the people of Whanganui who have been supporting the Chaplaincy work for a long period of time.

- Rev Amail Habib, Coordinating – Lead Chaplain, Whanganui Hospital, 06 348 1234.



**The Villa**  
COFFEE HOUSE

---

**L'AFFARE**  
THE COFFEE BUSINESS EST. 1990

**GUSTO**  
FAIR TRADE COFFEE

*Delicious Coffee & Fresh Baking*

---

Proud to support  
**Hospital Chaplaincy Week**

---

**71 Liverpool Street**  
**Ph 347 9475**



Te Ope Whakaora

We are pleased to support  
**Hospital Chaplaincy Awareness Week**

**4 Indus Street**  
**Phone 345 2343**

Caring for People, Transforming Lives,  
Reforming Society



**Harrison & O'Sullivan Ltd**  
LICENCED CADASTRAL SURVEYORS • LAND DEVELOPMENT CONSULTANTS

www.nzsurveyor.co.nz

- Urban & Rural Subdivision
- Land Development Consultants

**13 Church Place, Wanganui**  
**Ph 06 345 8828**  
**Mob 027 288 8015 A/h 06 343 9442**  
**Email admin@nzsurveyor.co.nz**

**SAUL MAINTENANCE AND CONSTRUCTION LTD**

**Ph 06 348 7608 or 027 448 2929**



**builders**  
**painters plumbers**

email: service@saul.co.nz [www.saul.co.nz](http://www.saul.co.nz) 209 Ingestre St, Wanganui



**PACIFIC HELMETS**

PROTECTING PEOPLE WITH THE BEST SAFETY GEAR.

**FROM WHANGANUI TO THE WORLD.**

PACIFIC HELMETS NZ LTD IS PART OF THE PACIFIC SAFETY INTERNATIONAL LTD GROUP



# SPECIALISED SERVICES

## Param Singh - successful real estate agent

Param Singh came to New Zealand from India nine years ago and worked as a chef in Auckland. But he soon found life in Auckland expensive, houses hard to come by and driving very stressful. While working as a chef he studied for his qualifications in Real Estate, gaining his licence and

passing his probation period of six months.

Discussing their future together, Param and his wife decided to come to Whanganui as it was where his wife was brought up. It was a good decision. They have been here for over three years now and Param says, "Whanganui is awesome. We

just love it here."

It also works so well with being a Real Estate Agent. He was soon offered a job with Ray White Real Estate and says, "I can manage

my time so much better. When I have open houses I can get from one to the next within 15 minutes." And now with two young children, they can

enjoy their family time together.

Param pursues good results in real estate for both the seller and the buyer. He is active in promotion and adver-

tising and is prepared to do letterbox drops by himself. He says, "I meet some interesting people in the process who ask me questions about selling and buying property. I enjoy the job as it is a people business and am always aware that for most people, buying a house will be

their biggest investment." Through hard work Param is enjoying a successful career in real estate.

His focus is on residential properties – everything from inner city houses through to lifestyle properties.

Contact Param on 021 263 4263 or 347 7777.

### REAL ESTATE



**Looking for a Real Estate Agent?**  
Take advantage of our free marketing package or get a 10% discount on commission as a Gold Card Holder\*

\*Terms and Conditions Apply

**Param Singh**  
021 263 4263  
paramveer.singh@raywhite.com  
Licensed Salesperson REAA 2008



Param Singh, Real Estate agent

### CARPET CLEAN



Wanganui and South Taranaki

Superior Carpet & Upholstery Cleaning

**0800 227 822**

[www.chemdry.co.nz](http://www.chemdry.co.nz)

**FREE ESTIMATES**  
Residential & Commercial



### FIREWOOD / LANDSCAPING SUPPLIES

**Sort It Out**  
LANDSCAPE SUPPLIES

Get yourself sorted  
for spring!

19 Rakau Road (off Mill Road), Whanganui.

Tel. (06) 345 5494 or 027 641 6245 [www.sort-it-landscape.co.nz](http://www.sort-it-landscape.co.nz)

Opening Hours: Saturday 8-4pm, Sunday & public holidays 9-3pm, Monday-Friday 7.30am-5pm

### GOLF

**RIVERCITY GOLF**

Tawhero Golf Course  
UNDER NEW MANAGEMENT

**DRIVING RANGE OPEN TO THE PUBLIC**

Call in and have a look  
at our great course.

24 York Street, Wanganui

### SECURITY/PESTS

Call in and see us today!

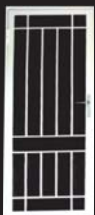

- Security Doors
- Fly Screens (Windows and Doors)

**Andrew Alexander**  
Director

**OJ Andrews Engineering**

177 Mosston Road  
Ph 344 2710 or 027 471 6445  
[ojandrews@xtra.co.nz](mailto:ojandrews@xtra.co.nz)

### WHITEWARE

**WANTED TO BUY  
STOVES IN  
GOOD USED  
CONDITION**



**MURRAY'S Appliance Repairs**  
DIVISION OF WALKER & THOMAS ELECTRICAL LTD

184A Glasgow Street, Wanganui  
Ph 344 7503 Mob 021 0823 6126

### PRESCHOOL



**Curiosity starts here!**

Come and discover our wonderful preschool.  
Nau mai haere mai

LIMITED SPACES AVAILABLE

[www.hundredacrepreschool.co.nz](http://www.hundredacrepreschool.co.nz)  
98 Heads Rd, (on Hospital Grounds), Ph (06) 347-6868



# SPECIALISED SERVICES

## Shaun Terrey Motor Trimmers and Upholstery

Shaun Terrey Motor Trimmers & Upholstery moved to their new location at 11 Purnell Street about two years ago. It is next to H&A and has plenty of secure, customers parking. It is the old Avis/Budget Rental space. Shaun owns the building and has recently extended it, making it more airy and with

plenty of space. He thanks Versatile Builders for the "fantastic job" they did.

With his background as an upholsterer for the airforce at Ohakea, Shaun can work with a variety of materials for a wide range of needs. These include furniture recovery, shade sails, pool tables and carpet-laying in covered trailers but most of his

work is with automotive repairs, including motor bike seats.

Car seats and door coverings can get damaged

or cut or just worn out, especially in older, classic cars or hot rods. Shaun can work with the damage and return the seats to

their original look. The car can fail a WOF if there is a hole in the seat and you can see the steel below. Likewise, if the

lining in the ceiling has dropped. He is currently working on all the interior fittings of a beautiful Alfa Romeo.

Shaun also provides shade sails for houses and for schools. He works with the Whanganui Kindergarten Association to supply and maintain sails, giving them a water blast and treatment, taking them down over winter to

make them last longer. If you want him to install a shade sail over your patio, he can do the whole job including putting the posts up.

The business also sells upholstery fabrics, foam, cloth and required supplies as well as plastic or mesh for patio screens.

You can contact Shaun on 347 2114 for a free quote.

### VEHICLE UPHOLSTERY



Shaun Terrey in a re-upholstered Alfa Romeo



**REPAIRS OF  
SAGGING  
HEADLINERS  
RIPPED & TORN  
CAR SEATS**



p: 06 347 2114  
m: 027 275 0833  
e: shaun.terreyuph@slingshot.co.nz  
w: www.shaunterrey.co.nz  
11 Purnell Street, Wanganui 4500

### MASSAGE



Neck & Shoulder Massage \$20 (15 min)  
Thai Traditional Massage \$60 (1 hour)  
Thai Oil Massage \$70 (1 hour)  
Foot Massage \$60 (1 hour)

**Gift vouchers available**

Monday - Saturday 9.30am - 6.30pm

64 Guyton Street, Wanganui. Phone 348 8466

### PLUMBING/GAS



- ▷ Plumbing
- ▷ Gasfitting
- ▷ Drainlaying
- ▷ Roofing
- ▷ Central Heating



**Considering a central heating system?  
Call for your free quote.**  
Accredited Radiator and under-floor installers

**Daryl Taylor**  
Certified Plumber, Gasfitter & Drainlayer  
027 466 9808 or 06 392 8014  
daryl@taylorplumbing.co.nz

www.taylorplumbing.co.nz



### WOODEN TOYS



**Stumpies Services Ltd.**  
Stump Grinding Services

Kerry & Lee-Anne Davies  
15 Mitchell Street,  
Aramoho

P: 06 343 7913

M: 027 612 5506

E: stumpies.nz@gmail.com

W: www.stumpies.co.nz

Find us on  
**Facebook**

**Stumpies  
Wooden  
Toys**  
Wanganui  
06 343 7913



### ELECTROPLATING

#### WANGANUI ELECTROPLATING

*For all your*

- \* Vintage Car Plating
- \* Chrome, silver, gold, copper and brass plating
- \* Silver repairs
- \* Antique finishing
- \* Metal polishing

68 Wilson Street. Ph Dave 345 5042

### MOTORS



ELECTRIC MOTORS SALES & SERVICE



Crompton Greaves



Weg

Phone Workshop 06 344 7503  
Stephen Guilford 0274 879 526  
After Hours Stephen Guilford 0274 879 526  
Philip Ryland 06 344 5068  
Email sales@rpmotors.nz

184A  
GLASGOW  
STREET  
WANGANUI

WWW.RPMMOTORS.NZ

### GARDEN CARE

- Lawn Mowing
- Rubbish Removal
- Section Maintenance
- Hedge Trimming
- One Off Clean Ups
- Green Waste Removal
- Residential and Commercial Properties
- Free No Obligation Quote
- No Job Too Small or Too Big



*Family owned  
and operated!*



**Rivercity Property Care**

A cut above the rest

Phone 027 564 8339 A/h 06 927 5300

Email contact@rivercitypropertycare.co.nz



## Lunchtime organ concert next Wednesday

Stephen Rowley was born and raised in Whanganui and while at school, he began organ lessons with Janet Gibbs passing Trinity College diplomas.

Having won the Belinda Godfrey Organ scholarship, he moved to Auckland and while studying organ and harpsichord at Auckland University, he was also organ scholar at Holy Trinity cathedral.

After graduating, Stephen taught music in schools and regularly performed concerts as soloist, organist, singer and conductor. The majority of my organ playing has been through church positions at cathedrals and churches in Auckland, Hastings and Wellington.

Stephen says, "I shifted back to Wanganui late last year after a break from teaching and performing for a couple of years and this year have been re-establishing myself back in Wanganui musical circles. It is such a thrill to be playing a recital at Christ Church and I will be playing a varied programme including Bach, Mendelssohn's Wedding March and Elgar Salut d'Armour."



Stephen Rowley

The concert is at Christ Church Anglican Church in Wicksteed Street on Wednesday, October 2 at 12.15pm to 12.45pm. Admission is free with a koha at the door.

## Become a 'Dementia Friend' and give joy to people living in the moment with Dementia

People still think of dementia as a simple memory issue. Can they remember you? Can they remember your name? But it's far more complex and goes deeper than that.

Our memory affects everything we do in life. How we eat, how we speak, how we walk. Dementia changes every aspect of a person's life.

I was first confronted with dementia in 2004, when my father was diagnosed with Alzheimer's disease, the most common form of dementia. Now, 14 years later, I also care for my mum who has vascular dementia.

I look at her, and even though she's in care, she's exceptionally lonely, confused and lost. But on the other hand, it doesn't take much to make her smile. She just needs someone to sit with her and read a book, or something else that's simple like a leaf to look at or a flower to smell, then she's quite happy.

I visit her each day but, understandably, such a commitment isn't as simple for fellow family and friends.

From my experience, dementia is a disease most people can't get their head around. It's not something you can physically see and people just can't relate to that. I firmly believe there is still stigma, fear, discrimination and misunderstanding associated with dementia.

The mum I knew and loved has all but disappeared; her personality traits and characteristics that made her who she was.

She still looks the same, but there's nothing else that resembles her. Although dementia has robbed her of so much, one thing that never goes away are emotions. People still need to be loved, they can and do still feel sad, lonely and confused – however they can also feel happy, content and a valued person in our community.

I visit mum in the morning and then often later in the day, she won't remember I was there earlier. I know that in that moment, she will be happier than if I hadn't have gone.

When I chat with other residents, their eyes light up and they smile and in that moment, they feel good. People with dementia live in the moment. They often can't look forward or back, but they can still enjoy the present moment.

That's why the connections and friendships are so important and why people should keep visiting.



It doesn't have to be complicated; it can be something as simple as bringing in some flowers, a newspaper, or even a collection of leaves.

I know that coming to terms with dementia, visiting a dementia unit, or learning about the condition and its impacts on loved ones, friends and family can be a daunting experience. That's why I believe Alzheimers NZ's Dementia Friends programme is hugely beneficial.

Being able to link up with somebody, like a Dementia Friend, can help people realise that those living with dementia are just normal people who can't express themselves and communicate in the way they used to.

Being a Dementia Friend doesn't mean giving up your life.

It can be as easy as sitting with someone, whether it be in their own home or a care facility and just chatting to them, or going for a drive or a walk outside.

Even the smallest of actions can make a big difference.

Best of all, the programme is helping others get their head around the



condition, whether they have a personal connection with dementia or not.

Dementia Friends is designed to engage Kiwis from all walks of life, right across the country to help raise awareness, increase understanding and acceptance of people with dementia and to reduce stigma and discrimination. To date, over 3,000 people have signed up.

By joining us and becoming a Dementia Friend, you will be helping to make New Zealand a kinder place for people living with dementia.

- Bronwyn Donald  
Contact Alzheimers Whanganui for more information



## Indian egg and potato salad

This tasty and simple salad is a great recipe for vegetarians.

Prep Time: 10,  
Cook Time: 16, Total Time: 26 minutes

Ingredients  
• 450g new potatoes, halved  
• 225g cauliflower  
• 100g whole green beans

• 4 eggs – Size 7  
• 1 red onion, sliced  
• 4 fresh tomatoes, quartered

• 1 (420g) can chick peas, drained  
**Dressing**  
• 20ml/1tbsp reduced calorie mayonnaise

• Rind and juice of 1 lime  
• 3tbsp chopped fresh coriander  
• 1tbsp mango chutney  
• 1tbsp medium curry paste  
• Naan bread to serve (optional)

**Instructions**  
1. Place the potatoes in a large pan of water, cover and bring to the boil, simmer for 5 mins. Meanwhile, place the eggs in a medium

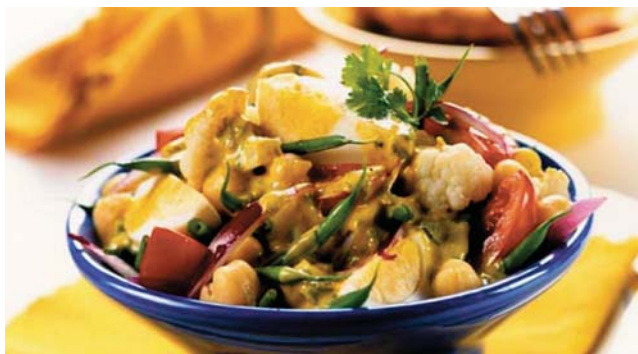

pan, cover with cold water and bring to the boil. Simmer for 6 mins, then drain. Crack and peel away the shells and quarter the eggs.

2. Add cauliflower and beans to the potato pan and cook for 5 mins or until tender. Drain and rinse in cold water until cold. Place in a large salad bowl; add the eggs, onion, tomatoes and chick peas.

3. Whisk all the dressing ingredients together with 45ml/3tbsp water. Just before serving, toss the dressing into the salad.

4. Serve immediately with naan bread.

Serves 4  
Credit: British Egg Industry Council

**Delicious North Indian Takeaway**

**OPEN 7 DAYS**  
Monday to Saturday, 9am - 9pm  
Sunday, 4pm - 9pm

**A GRADE** 51F Abbot Street, Gonville Shopping Centre, Wanganui  
**Phone orders 06 344 7838**

**BREAKERS**  
Cafe and Bar

**Childrens meals from \$7**  
**Birthday Party Specialists**

**THE GRAND HOTEL**  
Cnr Guyton & St Hill St, Wanganui  
Ph 0800 The Grand, (06) 345 0955

**CLUB metro** 13 Ridgway Street, Wanganui  
349 0149  
RESTAURANT | BAR | GAMING

**Lunch 11.30am - 2pm**  
**Dinner 5.30pm - 8pm**  
**TUESDAY - SATURDAY**

AMALGAMATION OF WANGANUI  
**RSA** + **Wanganui Community Club**  
Members and Bona fide Guests Welcome

Located in the Wanganui i-SITE building  
**mud ducks.** 31 Taupo Quay. Ph 06 348 7626

**NEW MENU OUT NOW!**  
**SUNDAY - WEDNESDAY, 8.30am - 5pm**  
**THURSDAY - SATURDAY, 8.30am - 8pm**

[www.mudducks.co.nz](http://www.mudducks.co.nz) Email: [info@mudducks.co.nz](mailto:info@mudducks.co.nz)

**Alzheimers Whanganui Memory Walk**  
**Saturday 28th Sept**  
**10.30am**



BOOK  
YOUR

# Christmas Function

Book now - venues filling up fast!



**MOTOR VESSEL WAIRUA**  
Heritage River Cruises and Personalised Charters

## BOOK YOUR CHRISTMAS FUNCTION OR SOCIAL EVENT

Heritage River Cruises from **\$29.00pp**  
Meal Cruise Packages from **\$66.00pp**

*We can also tailor a cruise to suit  
your requirements.*

Talk to us today on

**0800 WAIRUA (0800 924 782)**

info@whanganuiriverboat.co.nz

www.whanganuiriverboat.co.nz



Places are limited, minimum numbers  
and terms and conditions apply.



## SUMMER IS COMING! Book your table now for CHRISTMAS FUNCTIONS

Open 7 Days



**KUNGFU YOGA**

—South Indian Kerala Restaurant—

30 Maria Place, Wanganui | www.kungfuyoga.co.nz  
Telephone 06 345 4889

Welcome to the  
**Red Lion Inn**



Book your

## CHRISTMAS FUNCTION

at "The Red"  
overlooking our beautiful river.

Check out our website  
www.redlioninn.co.nz  
for all our specials



45 Anzac Parade, Wanganui  
Phone 348 4080



Duck in for a great coffee &

fantastic food!

## NEW MENU

Friday & Saturday evenings  
only from 5pm.

November onwards.

The most mouth watering  
gourmet pizza's in town!

From \$19 each plus a full range  
of wine and Craft beers.

Dine by the lake, beautiful  
surroundings, indoors or outdoors.

**Fun, great Pizza, and  
very affordable!**

Small groups and large group  
discounts for early bookings.

## EAT IN OR TAKE OUT

**Funky Duck Café &  
Gourmet Pizza Place**

Phone 348 4799 for bookings

Virginia Lake Reserve, Wanganui

## 25 Somme Parade

Café & Restaurant

Café by Day & Degustation

Dining by Night

(Private rooms available)

**Book your end of year  
function now!**

*Whanganui's Original Riverside Dining!*

For enquiries and reservations phone

**027 549 7141**

**Exotic Thai**  
RESTAURANT

**BOOK YOUR  
CHRISTMAS FUNCTION**

We are open on Christmas Day  
(No surcharge)

11.00am till 3.00pm (Special Thai Menu)  
4.30pm till late

Bookings are essential ph **06 345 7424**  
151 VICTORIA AVENUE, Wanganui



**Celebrate Christmas on New Zealand's  
only coal fired paddle steamer**

**Paddle Steamer Waimarie**

## Christmas Cruise

**6pm Saturday 14th December 2019**

(Boarding at 5.30pm)

Organise your end of year function for a festive fun cruise  
on the Whanganui River.

**Ideal for small groups or businesses.**

**\$85.00 per person**

Includes: A welcome glass of bubbles, buffet dinner  
and music with DJ - **Red Parrot**

Supported by Liquorland Wanganui.

Please book early to ensure your places on the cruise.

Riverboat Centre, 1a Taupo Quay, Wanganui

Phone: 06 347 1863 - Email: info@waimarie.co.nz







# INTERNATIONAL DAY of OLDER PERSONS

OCTOBER  
1st

## The Journey of age equality

- Age Concern Whanganui  
International Day of Older Persons is a day to celebrate all older people – to highlight the value of all older people and to promote dignity and respect.

The 2019 international theme is "The Journey to Age Equality".

On 14 December 1990, the UN General Assembly made the 1 October International Day of Older Persons. This day was set aside to celebrate older people around the world and focus attention on the particular needs and challenges faced by many of them. It also celebrates the essential contribution the



majority of older men and women contribute to the function of society.

Unfortunately ageism is one of the most tolerated forms of social prejudice. Ageism can be experienced by people at any age and in any setting including workplaces, communities and in our own homes.

It's time to change our attitudes about people of different ages and our attitude to ageing.

Some of the best ways to combat ageism is to share our stories, share experi-

ences and connect with people of different ages. So please come along to our Movie Afternoon for Age Concern Whanganui's International Day of Older Persons celebrations.

The International Day of the Older Person is a time to celebrate the value of older people and a chance to acknowledge their contributions to our community; in the workplace, as volunteers, as caregivers and as people, with dreams, aspirations, wisdom and experience.

## Kowhainui Home wins for health and safety initiative



Kowhainui Home staff celebrate their award win

Whanganui District Health Board has recognised Enliven's Kowhainui Home for its commitment to health, safety and well-being.

Earlier this month Kowhainui Home took out the Health, Safety and Well-being category at Te Tohu

Rangitira – the Whanganui District Health Quality Awards.

Kowhainui Home Manager, Trish Boswell, explains the project that gained recognition was Kowhainui Home's new after-hours security tag entry system.

The new system replaced

a method that took much more time – gaining access via call bell notification.

"Due to the size of the home and staff being focused on resident care, answering the doorbell could take 10 minutes or more, which is a long time when you're standing outside in the dark," says Trish.

The awards, organised by the Whanganui District Health Board, were previously restricted to DHB staff. This year entries were opened up to the wider health community to celebrate success, excellence and innovation across the health and disability sector in Whanganui.

Kowhainui Home also entered into different categories for: The development of its Māori Health Plan; its work to improve meal times and dining experiences for residents; and its partnership with dementia care programme Walking in Another's Shoes.

Enliven's Kowhainui Home and Villages in Otamatea offers independent retirement living, rest home and hospital level care, as well as short-term respite, health recovery care and an engaging day programme. For more information call the friendly team on 06 349 1400 or visit [www.enlivencentral.org.nz](http://www.enlivencentral.org.nz).

## QUOTES:

"Youth is wasted on the young and money is wasted on the old" - Source: Senior Moments Wit & Wisdom

"Age and experience will always surpass youth & talent" - Source: Lindsay Gedye, tutor, MYOB course, YMCA 1995, Wanganui

**STROKE**  
Central Region Inc.  
Partners in Recovery

Wanganui Stroke Support Group

Enquiries welcome.

President, **Bobbie Bryce**

Phone 348 9414 or 0272 554 979

Secretary/Treasurer, **Judith Massey**

Phone 348 9554

Field Support Officer, **Belinda Arundel**

Phone 0800 298 858

independence

purpose

fun

trusted

active

**enliven**  
PRESBYTERIAN SUPPORT CENTRAL

community

variety

caring

support

choice



A REST HOME WITH SPARK

**Kowhainui Home**

88 Virginia Road, Otamatea, Whanganui

Offering rest home and hospital care, respite, health recovery and a popular day programme.

### An Elder-Centred Community

Kowhainui Home is more than just a rest home, it's an elder centred community that recognises older people as individuals and supports them in a way that's right for them. We offer companionship, choice, variety, meaningful activity, independence and fun.

### Family and Friends

Kowhainui Home is like one big family. Residents are encouraged to invite their loved ones to visit at any time; there's no set visiting hours.

### Pets Welcome

We believe pets can be both calming and energising. So, we welcome animals at our home. If you have a pet that's part of your family, ask us about moving to Kowhainui Home with them.

Free phone 0508 ENLIVEN or visit [www.enlivencentral.org.nz](http://www.enlivencentral.org.nz)

## Mobility Equipment Wanganui Mobility Scooters

Local sales, service, repair & rental



- Powerchairs
- Wheelchairs
- Ramps
- Walkers

Call Graeme  
06 347 6927 or  
021 119 5118  
[graeme1@gmail.com](mailto:graeme1@gmail.com)

**amw**



**Alzheimers** Whanganui

### 'Whanau Wellbeing and Dementia' Education Programme

Friday mornings from  
October 4 - November 8, 2019  
9.30am - 12.00 noon

If you are interested in attending the above free programme designed for carers, family/whanau, support people or just interested in up skilling, we would like to hear from you.

Programme will cover

- About Dementia
- Understanding Changed Behaviour
- Supporting A Person With Dementia
- Living Well With Dementia
- Where To From Here
- Looking Back To Look Forward

For further information and inquiries please contact

Alzheimers Whanganui

Phone: (06) 345 8833

Email: [admin@alzheimerswhanganui.org.nz](mailto:admin@alzheimerswhanganui.org.nz)





# INTERNATIONAL DAY of OLDER PERSONS

OCTOBER  
1st

## Services offered at Age Concern

## Courses available to extend your skills with your digital device

We are a not for profit organisation, which provides services that enable older people to lead healthier, socially connected, safe and respected lives. These services include:

**Support & Advocacy**  
Our community social workers provide support / assistance, advice on available services, liaise with other community agencies

### Total Mobility Scheme

Horizons Regional Council Assessments undertaken for people to access subsidised taxi fares. Assessment fee applies.

### Elder Abuse Response Service

Our social worker is available to confidentially discuss problems of suspected abuse, maltreatment or neglect and can assist in obtaining help.

### Accredited Visiting Service

Our co-ordinator trains and supports volunteers who visit those living alone in the community.

### Supermarket Shopping (Whanganui Only)

Volunteers take those who have no transport to the supermarket, assist with shopping and return them home. The service is subject to criteria and an assessment fee applies. A donation to the driver for petrol is required.

### Transport (Whanganui Only)

Volunteer drivers help those who have no transport by taking them to medical and other essential appointments. The service is subject to criteria and an assessment fee applies. A donation to the driver for petrol is required.

### Steady as You Go (SAYGo) Falls Prevention

### tion

A unique community based strength and balance exercise programme for men and women. Classes in Whanganui, Rangitikei and the Waimarino.

### Tenants Pensioner Flats (Whanganui) & Community Housing (Rangitikei)

We provide support to tenants of the Whanganui District Council Pensioner Flats and the Rangitikei District Council Community Housing.

### Senior Driving Programme

Drive with confidence and share experiences. We provide 3 programmes Keys to Safe Driving, CarFit and Hanging up your Keys.

**Health Promotion**  
Seminars and forums organised on a range of topics relevant and interesting to older people.

**Information**  
Contact us for a wide variety of information on available services. Call in or phone to speak with our reception volunteers or staff.

You can support Age Concern Whanganui by

International Day of the Older Person  
**Movie Afternoon**  
Age Concern  
Whanganui  
He Mānaki Whānau  
Kōwhiri  
\$15pp  
includes afternoon tea  
PAUL NEWMAN ROBERT REDFORD  
**BUTCH CASSIDY  
THE SUNDANCE KID**  
Tues 1st October 1.30pm  
Bayley's Hall 158 Wicksteed Street  
Tickets on sale on Monday 9th September  
from Age Concern Office 164 St Hill Street

becoming a member for \$20 per annum – please contact our office on 345 1799 or call in and see us at 164 St Hill Street, for further information.

Welcome to SeniorNet, your go-to organisation for help, learning and using digital technology.

Our classes are organised into 4-week blocks, which include a range of 4-session courses and one-day workshops. Classes are generally small and tutored by volunteers (seniors), whose patience and empathy will help you gain confidence and the essential skills for getting the most out of your digital device.

So, are you wanting to learn how to get the most out of your device and extend your skills? Or maybe, you are interested in Internet Banking, streaming on your television, creating a photo-book or searching online sites.

Block 7, which commences on Monday, 7 October, includes three 4-week courses: Intro to smartphones, Intro to



River Room Learning Centre, 19 Taupo Quay (behind the Community Arts Centre).

iPad/iPhone and Intro to Windows 10.

One-day workshops include: Reading on Your Device, Trade Me, Internet Banking, Google Maps/Google Earth, Social Media, Chromecast & Streaming, and Utilising Photos/Gallery on your Tablet.

Enrolments for Block 7 close on Friday, 27 September and can be made at the River Room Learning Centre, 19

Taupo Quay (behind the Community Arts Centre). Our office is open each Friday morning between 10.00 am and midday.

The Learning Centre is situated upstairs at the rear of the Community Arts Centre building with access through the large gate from Moutao Quay. An easy to use stairlift is available to take you aloft! Parking is close by.



## GREY POWER WANGANUI



Supporting and protecting the Welfare and Wellbeing of the Older Person

In support of the International Day of the Older Person

www.greypowerwanganui.co.nz  
PO Box 4197, Wanganui 4541  
Phone 06 345 4559

## JOE LETT LTD. Mobility



PLUS MUCH MORE  
AVAILABLE AT...

SCOOTERS - WHEELCHAIRS  
WALKERS - STICKS



11-13 Churton Street, Wanganui.  
Ph. 345 8599

## Springvale Manor REST HOME

We have a special dementia unit.

If you want a lovely family caring atmosphere we are the place.



You're welcome to call in to see what we have to offer.

Call 348 8003

47 Treadwell Street Wanganui.



## Driving Miss Daisy Whanganui

Driving Miss Daisy is NZ's number 1 friendly and reliable companion driving service.

Driving Miss Daisy can help with:

- School pick up/drop off
- Clients with special needs
- Appointments while rehabilitating
- Any outing you may choose!
- Wheelchair Accessibility

ACC registered vendor.  
Total Mobility Cards accepted.



Bookings are essential. Call Clive today.

Ph: (06) 347 9100  
Mob: 021 503 313

Email: whanganui@drivingmissdaisy.co.nz

Driving Miss Daisy

## Join U3A to keep your brain ticking

Annual membership is just \$15.

Day-time educational activities in small groups. Join as many as you wish, meet new people and make new friends. No entry level requirements.



Whanganui  
LIFELONG LEARNING

Contact Rosemary Higgie 347 6817  
rhiggie@xtra.co.nz

for an information pack including subscription form, the latest newsletter and list of groups you can join.

Welcome to

## MASONIC COURT REST HOME



### What makes Masonic Court Rest Home so special?

- No premiums charged on any rooms, including ensuite rooms.
- Beautifully kept expansive and sunny gardens.
- Recreational activities offered seven days a week by qualified Diversional Therapists.
- Day activity programmes for our community.
- Home cooked, bountiful, delicious meals using local produce.
- And most of all, the people here!

Masonic Court Care you can trust



1 Masonic Dr, Wanganui East 4500 • Ph: 06 343 9091  
www.masonicvillage.nz



# Do you want to live in a country with liberalised late term abortion?

The Government's *Abortion Legislation Bill* **will liberalise late term abortion right up to birth** and legalise abortion for any reason right up to 20 weeks.

It also has no cooling off period to think about the decision, **no safeguards against coercion**, pre-abortion counselling is not a requirement, **no safeguards against gender-selective abortion**, under 16's can access abortion with no safeguards, **it needlessly strips doctors of freedom of conscience rights**, and it turns certain public spaces into restricted speech zones where people can be arrested and charged simply for doing anything that another person considers 'distressing'.

Find out more details at  
**VoiceForLife.org.nz**

Authorised by Voice For Life. Contact: [admin@voiceforlife.org.nz](mailto:admin@voiceforlife.org.nz)



## SITUATIONS VACANT

### America Nails

We are seeking a qualified & experienced  
**NAIL TECHNICIAN**  
to work with team in our busy salon.

Must have qualification in nail therapy  
and at least 2 years' experience in  
pedicure, manicure, gel nails, acrylics  
and nail art.

40 hours per week. May be required to  
work weekends and public holidays.

Apply in writing with CV and  
references by

**11 October, 2019**

To Hayley at E: [huyentrannz@gmail.com](mailto:huyentrannz@gmail.com)

### Baker/Pastry Cook

We are seeking a keen individual to help our Cafe  
provide the best cabinet food selection to our  
Whanganui customers.

You will be a qualified Baker/Pastry cook (equivalent  
to level 4 NZ Certificate in baking or level 5 Diploma  
in Cookery) and have at least 2 years work experience  
in a commercial environment. You must be someone  
with passion for baking from scratch, have attention  
to detail, be hard working and reliable.

#### About the role:

- Creating inspirational offerings for our customers  
including pies, pastries, cakes, sweet treats.
- Confidence with food safety and health and safety  
standards and able to uphold these on a daily basis  
within the current food control plan.
- Understanding of financial aspects involved in  
reducing wastage, increasing productivity.
- Able to bake pies, cakes and pastries from scratch.
- Includes weekend shifts and early starts (4:30 am)

Applicants for this position should be NZ Citizens or  
Residents or holding a valid work visa.

Job Type: **Full-time, permanent**

Remuneration: **Dependent on skills and experience**

Email your CV to  
[cactuscreme2016@gmail.com](mailto:cactuscreme2016@gmail.com)  
or phone 06 348 0560



**CACTUS CREME CAFE**  
*Oldest Cafe in Town*



**Keith Street School**

*Te pono me te kore matakau e | Truth without fear*

#### Scale A Teachers

#### Two Fixed term maternity leave positions

Commencing term 1, 2020 to end of term 4, 2020  
Decile 2 U4 school

- Are you passionate, relationship focused, restorative,  
with a growth mind-set?
- Have you high expectations and practice that reflects  
current pedagogy?
- We welcome applicants to join our vibrant team of  
teachers.
- We are a community of professional learners with  
a supportive board.

Applications close 3pm, Friday 25th October 2019.  
For an application pack please email  
[lireton@keithst.school.nz](mailto:lireton@keithst.school.nz)

### River City Press

- Locally owned & operated  
52 Ingestre Street, Whanganui

### TEASERS FEMALE ESCORTS WANTED

**57 Ingestre Street**  
**Walk in or phone**  
**022 465 4499**

### SITUATIONS VACANT

**FEMALE** escorts wanted. Safe  
environment, nice rooms. Get  
paid to do something you enjoy.  
Great rewards. Phone Teasers  
022 4654499.

**GARDENER.** Light gardening  
work, regular ground maintenance  
at private property. Tools  
and equipment provided. Previous  
experience required. Phone  
or text 027 4451774.

**GET** paid to exercise! Pamphlet  
Distribution require reliable  
runners to deliver RCP and brochures  
each week. Phone Bubs  
on 343 2010 or 027 218 2010.

### In brief

#### 1. Daylight savings start on Sunday, Sep- tember 29.

At 2am on this Sunday  
we will be skipping an  
hour. It would pay to put  
your clocks and watches  
forward on Saturday be-  
fore you go to bed. Day-  
light savings goes through  
to April 5.

#### 2. Repair Cafés are all go.

Following the RCP arti-  
cle last week, eight volun-  
teers have signed up to as-  
sist Nelson and Dani Lebo  
from the Eco School, in  
running Repair cafés on  
Sunday, October 6 and  
Saturday, October 12. On  
October 6 it will be at the  
church on Maxwell Ave,  
Durie Hill from 12 noon  
to 3pm and will cover  
bikes, pots and pans with  
wonky handles and small  
tools. On October 12 it is  
from 2 to 4pm and is at the  
Whanganui Learning Cen-  
tre, 232 Wicksteed Street.  
Items covered include  
bikes, sewing repairs  
and lucky dip – so take a  
chance and bring along a  
random broken item.

#### 3. Small Talks

is at Bayleys, 158 Wick-  
steed Street on Wednes-  
day, October 2. Last week  
we used Bayleys' old ad-  
dress. Our apologies.

#### 4. Please return CCTV cameras, stolen from the Castlecliff Library site.

The team at the site in-  
cluding local children are  
very unhappy. It would  
be lovely if they were re-  
turned quickly and every-  
one will be happy again.

### OBITUARY

**MAY, Irene Ethna.** On July 22,  
2019. Loved wife of the late Al-  
lan. May Peace Cup Your Heart  
& Hold it Gently, Irene.. much  
love & light from Wanganui,  
your home, your friends and  
Tabatha.

## Solid rock double bill at Musicians Club next Friday

The Whanganui  
Musicians Club is the  
place to be on the first  
Friday of every month  
with local, national and  
international musicians  
performing on our world  
class stage. The Friday  
club night hosts an  
'Open Mic' where local  
musicians of all styles of  
music perform for club  
members and visitors.  
It's a 'bring your own  
food and drink' even-  
ing of entertainment for  
young and old and has  
become an important  
venue for touring artists.  
The October 4 meeting  
will be awesome, with  
two outstanding bands  
on stage.

First up, from the north  
of England is singer/  
songwriter James Bar  
Bowen who is touring  
the country from top to  
bottom. His poetic and  
thought-provoking  
songs tell personal  
stories from a variety of  
perspectives, engaging  
enthusiastically with  
bigger social, political  
and philosophical ideas.  
A veteran of the Euro-  
pean acoustic, folk and  
punk gig and festival  
circuits, his songs  
recount tales of cel-  
ebration and heartache,  
the human condition,

the righting of wrongs  
and the fight for social  
justice.

Playing an individual  
guitar style (strumming,  
flat-picking and finger-  
picking) combined with  
a powerful, evocative  
and individual voice,  
Bowen's performance is  
a powerful combination  
of intelligently worked  
lyrics and engaging  
melodies. He will be ac-  
companied by NZ-based  
double-bassist extraor-  
dinaire \*Lott\*, who veers  
wildly from folk to jazz,  
from hillbilly to punk  
to funk and all points in  
between – as well as do-  
ing a fair job on backing  
vocals.

Headlining the evening  
will be Tama Korewha,  
better known to music  
fans as Tama K. He  
returns to Whanganui,  
bringing the beautiful  
melodies and harmo-  
nies that have been  
entertaining audiences  
throughout Aotearoa for  
many years. He is joined  
by his long-time bass  
player, Peina 'Phunky-  
town' Taituha and by  
local drummer, Tyson  
Tauri. Tama K, now  
living in Hamilton, was  
based in Whanganui 15  
years ago. His playing  
here is always a home-

coming.

This is the monthly  
club night. Friday, 4  
October. Doors open  
at 7pm, \$10 for club  
members and \$15  
for non-members.  
Memberships are  
available at the door.  
Come join us for a  
great night out in the  
company of music  
lovers of all sorts!



Tama



James Bar Bowen

## Recent Bereavements

*Sadly passed away recently...*

**Janice Helen BENSON,**  
aged 67 years, died 19 September 2019.

**Eleanor HICKEY,**  
aged 88 years, died 17 September 2019.

**Craig Lawrence MERRICK,**  
aged 52 years, died 20 September 2019.

**Michael John MOUGHAN,**  
aged 75 years, died 19 September 2019.

**Mary Neehi PIRIKAHU,**  
aged 80 years, died 24 September 2019.

**Jessie Petrova SEAMAN,**  
aged 96 years, died 21 September 2019.

**Alison Jean SHEEDY,**  
aged 92 years, died 21 September 2019.



### A Personal Way To Say Goodbye

**DEMPSEY & FORREST**  
Funeral Directors  
Proud to be 100%  
LOCALLY OWNED  
by Jim & James Forrest

The Forrest Lounge offers a warm,  
intimate setting for smaller funerals,  
to share your final goodbyes with  
those closest to you. Arrange a visit  
today and meet our friendly team.

**Phone 349 0202 (any time, day or night)**  
[www.dempseyandforrest.co.nz](http://www.dempseyandforrest.co.nz)

**Anderson Memorials**  
Your loving memories set in stone +100 YEARS 1914-2014

**HEADSTONES**  
Family owned for 105 years

For all  
monumental  
work in all  
cemetries

462 Somme Parade, Wanganui - opposite the cemetery.  
Tel (06) 343 8708, Email: [info@anderson-memorials.co.nz](mailto:info@anderson-memorials.co.nz)  
Showrooms in Feilding & Palmerston North  
[www.anderson-memorials.co.nz](http://www.anderson-memorials.co.nz)

Your first choice in funeral care

**Cleveland**  
Funeral Home

facebook

**(06) 345 5522**  
173 - 179 Ingestre Street



**TRADES AND SERVICES**

## Quality VEHICLE VALET

Phone STU for an appointment on  
**027 348 5649**



**Wanganui Motors**

82 Ridgway Street | Wanganui  
P 06 349 0930  
www.wanganuimotors.co.nz



## Sue's Thai Massage

Relieve Stress, Pain, Improve Circulation, Feel Better

Ph 06 777 3105  
022 001 6476  
180 Wicksteed St.

**1/2 hour \$35  
1 hour \$60**

Web [suesthaimassage.wanganui.com](http://suesthaimassage.wanganui.com)

## Teasers

Escort + Massage Ltd

57 Ingestre Street • 022 465 4499  
[teasersescorts@hotmail.com](mailto:teasersescorts@hotmail.com)

## CHIMNEY NEED SWEEPING?

**Chim Chim Charee**

**CHIMNEY SWEEP**

Over 35 Years Experience

Parts & repairs our speciality

**BOOKINGS NOW AVAILABLE**

Ph 06 343 1454  
Mob 027 555 3074

## TRADES & SERVICES

DECKS, gates, trellis, fencing pergolas, odd jobs. No job too small. Yardiez Maintenance. Mobile 0278439392. Give us a call.

Local news  
Local opinions  
Local ownership

Your community newspaper, part of the independent community newspaper network.

**RIVER CITY PRESS LTD**

www.cna.org.nz

## 100% locally owned



**Dave Hoskin CARRIERS LTD**

**Furniture removals door to door**  
**National and international**

390 Heads Rd. P.O. Box 5042 Wanganui  
Phone: 06 344 7002 Email: [darrell@hoskincarriers.co.nz](mailto:darrell@hoskincarriers.co.nz)



**Hypoallergenic Steam Cleaning - Pure and Simple**

We specialise in cleaning:

- ✓ Walls & Ceilings
- ✓ Windows
- ✓ Kitchens
- ✓ Glass Water Stains
- ✓ Venetian Blinds
- ✓ Ovens
- ✓ Bathrooms
- ✓ Tiles & Grout

**Locally Owned & Operated**

**For a free no obligation quote, contact Dean today:**

**06 347 9049 | www.puresteam.co.nz**

## FOR SALE

**FRIDGE/freezer**, Panasonic Econavi. 342 litres. As new \$490. Garden cart with tipping tray - \$75. Phone Michael 022 3529144 evenings.

**JOE** Lett Ltd, all sorts of mobility aids including scooters, wheelchairs, available. Joe Lett Ltd, 11 Churton Street, ph 345 8599.

**NEW** Seasons fresh native and ornamental shrubs and trees from \$5.00 to \$15.00 for large grades now ready, fine landscaping grades, good hedge lines. Dried blood \$8.00 per kilo. Excellent for all garden use. Give your plants that boost now. Parnells Quality Tree & Shrub Nursery, 102 Fox Road., Phone 344 6645, Est 1895.

**SHEEP** manure \$6 per bag. Buy 5 bags, get 1 free delivered. Phone 344 8128 or 027 3934495.

## HEALTH & BEAUTY

**JADE** Traditional Thai Massage. Excellent massage at reasonable prices. 64 Guyton Street. Phone 348 8466 for an appointment.

**JAX** Hair Studio. Latest edition GHD in store. Open 6 days, late night Thursday. 51A Ridgway Street. Ph: 3472008.

## FIREWOOD FOR SALE

**AFFORDABLE** firewood from \$60 a cube for sale. Please phone us on 06 3438466.

## FRUIT & PRODUCE

**FRESH** vegetables available, open Thursdays, Fridays and Saturdays. Laugeson's Gardens, Westmere Road.

## WANTED TO BUY

**GINZA**. Always buying, always selling. Good used furniture, antiques, china and collectables. Call Ginza 345 3154. **QUALITY**, quirky, colourful, one of a kind, knick knacks, curios, brick-a-brack. Second chance second-hand shop. 259 Victoria Ave. (Next to KFC). Hours 10.30am - 4.30pm Monday to Saturday.

## LAWNMOWING

**AFFORDABLE** lawns, great quality service, great price. Pensioner rates available. Call Paul on 021 245 4999.



- Locally owned & operated
- Pensioner discounts
- WINZ Quotes
- Ride on work

**Wayne Bishop**  
Ph 06 343 1454  
Mob 027 555 3074

## PERSONAL

**FREE**, confidential health checks, STD and HIV screening. Outpatients Department, Wanganui Hospital. Monday and Thursday from 5pm - 6pm. Phone 348 1775.

**PREGNANT?** Worried? Need to talk? We care, listen and help. Ph. 348 0008 or 0800 PREGNANT 24/7.

**TAKE** a break. Bignell Street Motel, two hours, \$55. Phone 0800244635.

## RCP - the good news paper

## FLATMATE WANTED

TO share with 40 yr male. Aramoho. \$150 rent + \$20 power p.w. Wi-fi neg. Ph Hamish: 027 7101045.

## FOR RENT

**FREE** electricity. Secure, quiet, friendly. Furnished flats and caravans. Bignell Street Motel & Caravan Park. Ph. 0800 244 635.

**PUBLIC NOTICES**

## SECTION 101 SALE AND SUPPLY OF ALCOHOL ACT 2012

Ashbro Limited, 30 Maria Place, Whanganui has made application to the District Licensing Committee at Whanganui for the issue of an On Licence in respect of the premises situated at 30 Maria Place, Whanganui known as the **KungFu Yoga Restaurant**.

The general nature of the business to be conducted under the licence is as a **Restaurant**.

The days on which and the hours during which alcohol is intended to be sold under the licence are **Monday to Sunday, 8.00am to 12 midnight**.

The application may be inspected during ordinary office hours at the office of the Whanganui District Licensing Committee at 101 Guyton Street, Whanganui.

Any person who is entitled to object and who wishes to object to the issue of the licence may, not later than 15 working days after the date of the publication of this notice, file a notice in writing of the objection with the Secretary of the District Licensing Committee at PO Box 637, Whanganui 4540.

No objection to the issue of a licence may be made in relation to a matter other than a matter specified in section 105(1) of the Sale and Supply of Alcohol Act 2012.

This is the first publication of this notice.

## TO LET

**FLATTING** too expensive? Try a portable cabin. Warm, comfortable, self-contained sleepout, delivered. Phone/text 027 450 4965 or (06) 348 7887, [www.ptlportables.co.nz](http://www.ptlportables.co.nz).

## PROPERTIES FOR SALE

## Thinking of selling?

Call me today for your Free Market Appraisal.



**Ananda de Koning**  
027 563 3414

**BAYLEYS**

BARTLEY REAL ESTATE,  
Licensed REAA 2008



## Booksale

**St John** October 3<sup>rd</sup>, 4<sup>th</sup> & 5<sup>th</sup>

Thursday 10am-7pm • Friday 10am-6pm  
Saturday 10am-4pm

Please Note:  
**OPENING EARLY ON THURSDAY**  
**NOW OPEN 10am to 7pm**  
**FOR OUR REGULARS**



- New Zealand
- Fiction
- Religion
- Hobbies
- Children
- Large Print
- History
- Natural History
- Jigsaw Puzzles
- Sport

**St John Community & Training Centre**  
25 Tawa Street, Gonville, Wanganui  
"Something for everyone"

## Dan



## He's ok

**Vote Dan Shand to District Council**

Authorised by D. Shand, 527A Rapanui Road, Whanganui

## TAKEAWAYS PICK UP Open 7 Days

Lunch 12pm - 2pm Dinner 5pm to late



**KUNGFU YOGA**

—South Indian Kerala Restaurant—

30 Maria Place, Wanganui | [www.kungfuyoga.co.nz](http://www.kungfuyoga.co.nz)  
Telephone 06 345 4889

## FOR LEASE

## OFFICE FOR LEASE 396 VICTORIA AVENUE

- Consisting of large:
- Reception
  - Boardroom
  - Kitchen / Lunch room
  - Two toilets
  - 3 huge offices
  - Storeroom
  - alarmed
- Also has:
- 4 carparks
  - Air-conditioning & heating
  - Accessible ramp & toilet
  - Sunny deck
- Your neighbours are:
- Subway, Public Trust,
  - Pak'n'Save, AON & Mad Butchart

**Price by negotiation**  
**Ph/Text THE LOCAL LANDLORD**  
**0274 434 432**



# NEED HELP?

Emergency ..... 111  
City Mission/Foodbank ..... 345 2139  
Women's Refuge Wanganui ..... 344 2004



# CLASSIFIEDS

52 Ingestre St Ph 345 3666  
Email: [rivercitypress@xtra.co.nz](mailto:rivercitypress@xtra.co.nz)

Nominate someone you think is deserving of our **Bouquet of the Week!**

Email or facebook message us with your nomination and reason why they deserve to win!

email: [rivercitypress@xtra.co.nz](mailto:rivercitypress@xtra.co.nz)  
facebook: River City Press Wanganui



## ENTERTAINMENT / PUBLIC NOTICES

### SeniorNet Wanganui

Smart Device or Computer - Discover new uses for technology  
SeniorNet makes it easy!

SeniorNet can help you with workshops on:

Reading on your Device, Listening on your Device, Using your Device for Navigation, Connecting with Family & Friends, Using Health or Travel apps, Managing & Manipulating Photo Images

**4 Week Courses or 2hr Workshops**  
**Block 7 Courses commence 7th October**  
**Enrolments close Friday 27th September**

Access from Moutua Quay, near the back door of Renata's Art & Framing, follow the green arrows through the back door, turn left and up the stairs.



SeniorNet (Wanganui) Inc  
Wanganui Learning Centre  
19 Taupo Quay, Wanganui, 4500  
Ph 06-345 9772  
[snwg@xtra.co.nz](mailto:snwg@xtra.co.nz)  
[www.seniornetwanganui.org.nz](http://www.seniornetwanganui.org.nz)

### BUYING and SELLING USED FURNITURE

**ginza**  
BARGAINS  
Phone 345 3154  
54 Maria Place Extn  
Email: [ginza2@xtra.co.nz](mailto:ginza2@xtra.co.nz)



**Annual General Meeting**  
16 October 2019  
3.30pm  
39 Drews Avenue  
RSVP by  
Mon 7 October  
Pam Hodges  
348 9935  
[admin@yst.org.nz](mailto:admin@yst.org.nz)

### PUBLIC NOTICES

WHANGANUI Sound 027-2644-399 (Community Event Services). Not in the book. Find us at [www.findit.nz](http://www.findit.nz) the free online directory or at [www.onlineservices.nz](http://www.onlineservices.nz)

### ONLINE SERVICES

CHECK out [www.onlineservices.nz](http://www.onlineservices.nz). Just click the link for the wanted site.  
OVER 11,000 users at Whanganui News Online. Find us at [www.onlineservices.nz](http://www.onlineservices.nz)

### LOST

PRESCRIPTION glasses, purple frame. Aramoho Shopping Centre. If found please phone 343 6982.



Women's Refuge Whanganui  
**AGM**  
Monday 21 October 2019 at 6pm  
Bottom Level, Ingestre Street  
Bible Church Whanganui

Light refreshments provided  
RSVP: for AGM attendance  
[admin@refugewhanganui.org.nz](mailto:admin@refugewhanganui.org.nz)  
or phone 3442204

Whanganui Repertory Theatre Presents

## The Dignity Of Risk

by Joan Rosier-Jones  
Directed by Kerry Girdwood

**Gala Opening**  
**Thurs 3rd October - 7.30pm**  
Performances  
Fri 4th, Sat 5th - 7.30pm  
Sunday Matinee - 2pm  
Thurs 10th, Fri 11th, & Sat 12th - 7.30pm

Ticket Sales from  
Royal Whanganui Opera House

## EMBASSY 3

September 26 - October 2

<b>ABOMINABLE</b> (G) 1hr 47min Thur 10am, 12pm*, 6.25pm* Fri, Sat, Sun, Mon, Tue, Wed 10am*, 12.15pm, 6.25pm	Cinema 1:3
<b>AD ASTRA</b> (M) 2hrs 19min Thur 12.30pm, 8pm* Fri, Sat, Sun, Mon, Tue, Wed 10.30am, 8pm	Cinema 2
<b>ANGRY BIRDS 2</b> (PG) 1hr 52min Thur, Fri, Sat, Sun, Mon, Tue, Wed 4.05pm*	Cinema 1A
<b>DORA &amp; THE LOST CITY OF GOLD</b> (PG) 1hr 57min <b>NEW</b> Thur 10.15am, 12pm, 3.30pm* Fri, Sat, Sun, Mon, Tue, Wed 10am, 1.15pm, 3.30pm	Cinema 2, 3
<b>DOWNTON ABBEY</b> (PG) 2hrs 17min Thur, Fri, Sat, Sun, Mon, Tue, Wed 10.20am*, 3.10pm*, 5.45pm*	THE LOUNGE*
<b>GOOD BOYS</b> (R13) 1hr 45min <b>NEW</b> Thur, Fri, Sat, Sun, Mon, Tue, Wed 2.05pm*, 6.15pm*, 8.30pm	Cinema 1:3
<b>RAMBO LAST BLOOD</b> (R18) 1hr 55min Thur, Fri, Sat, Sun, Mon, Tue, Wed 1pm*, 8.15pm*	THE LOUNGE*
<b>SCARY STORIES TO TELL IN THE DARK</b> (R16) 2hrs 2min <b>NEW</b> Thur, Fri, Sat, Sun, Mon, Tue, Wed 5.45pm*, 8.15pm*	Cinema 1:2
<b>UGLY DOLLS</b> (PG) 1hr 43min <b>NEW</b> Thur 10am*, 2.15pm, 4.20pm* Fri, Sat, Sun, Mon, Tue, Wed 12.05pm*, 2.15pm*, 4.20pm	Cinema 1:3

Times are subject to change - please confirm at [www.embassy3.co.nz](http://www.embassy3.co.nz)  
[office@embassy3.co.nz](mailto:office@embassy3.co.nz) | info line 06 345 7958

## MOSSTON SCHOOL



*In zone enrolments welcome for 2020*

211 Mosston Road, Wanganui  
Phone 345 5432  
[www.mosston.school.nz](http://www.mosston.school.nz)  
email [office@mosston.school.nz](mailto:office@mosston.school.nz)



**WANGANUI EAST CLUB**

## PÉTANQUE CLUB OPEN DAY

COME AND LEARN TO PLAY PÉTANQUE

**TUESDAY 8<sup>TH</sup> OCTOBER**  
starting at 1:15 pm

**SUNDAY 13<sup>TH</sup> OCTOBER**  
starting at 12:45 pm

FUN DAY OUT FOR ALL THE FAMILY  
Free coaching & all equipment provided

Pétanque is very popular at the Wanganui East Club.

We cater to ALL levels of skill and aspiration!

For more details contact Shirley  
(06) 561 4452 or 027 386 6895

Wanganui East Club Inc.  
101 Wakefield Street  
Wanganui East, Wanganui 4500

### ROYAL WANGANUI OPERA HOUSE

Booking Office  
Ph. 349 0511

ONLINE BOOKINGS  
[www.whanganuivenues.co.nz](http://www.whanganuivenues.co.nz)

Booking Office Hours: Mon. to Fri. 10am-4pm

Booking/service fees apply - no refunds/no exchanges

Shirley McDouall School of Dance

### Thumbelina & A Showcase of Dance

Saturday 28 & Sunday 29 September, 3pm  
Adult \$18, Child \$13, Senior/Friends OH \$16

### Whanganui Literary Festival

#### Literary Quiz

Stella Quiz Room

Friday 27 September, 6.30pm - \$10 per person (max 6 per team)

Joanne Drayton, Albert Belz, Ron Palenski, Fiona

Kidman, Paul Cleave, Corey Mosel and Ajax,

Tina Makereti, Leah McFall

Concert Chamber WWMC

Friday 4 to Sunday 6 October - Tickets \$15 per speaker

#### Dinner with the Stars

Oaks Restaurant Cafe and Bar

Saturday 5 October, 6.30pm - Tickets \$45 - numbers limited

#### High tea with Amber Rose

Pioneer Room WWMC

Sunday 6 October, 3pm - Tickets \$30 - numbers limited

Jane Winstone Chapel

### Schola Sacra Choir - John Rutter Requiem

Sunday 6 October 2.30pm. Adult \$25, Concession \$20

Repertory Theatre

### The Dignity of Risk

Thursday 3, Friday 4 and Saturday 5 October, 7.30pm

Sunday 6 October, 2.00pm

Thursday 10, Friday 11 and Saturday 12 October, 7.30pm

Adult \$25, Senior/Student/Rep Members \$20

### Wanganui Competitions Society

### October Dance Festival

Monday 7 to Friday 11 October

Festival Pass - Adult \$14.50/Child \$8.50 or per day - Adult \$8.50/Child \$4.50.

Or per session - adult \$5/Child \$3

Belmont Golf Club

### After 5 with Marilyn Waring

Friday 11 October, 5pm. Ticket \$40

Cooks Gardens

### Laser Light Extravaganza

Monday 14 October, 6.30pm

Adult \$10, Child 5-12 years, \$5. Family 2A + 3C \$30

### Chamber Music Wanganui Subscription Series

#### Jacquie Trio

Prince Edward Auditorium, Thursday 17 October, 7.30pm

Adult \$35, Senior \$32, CMV subscriber \$20, Student \$5.

### The Keys are in the Margarine

Sunday 20 October, 7.30pm

Adult \$25, Senior/Student/Friend OH \$20. Group discounts

### The Boss - Bruce Springsteen Tribute Show

Saturday 16 November, 7.30pm. Tickets \$66

### The Bee Gees - Night Fever

Tuesday 19 November, 8.00pm

Adults \$76.50, Group 6+ \$71.50, Child to 12 years \$35.50

### Imperial Russian Ballet - Swan Lake

Thursday 28 November, 7.30pm

Premium & A Reserve seating

Adult \$95.75 - \$85.75. Senior/Student/Group 6+ \$85.75 - \$75.75

Child U18 \$65.75 - \$55.75. Family 2A+ 2C \$303.00 - \$263.00

### Tina - Simply the Best

Thursday 26 March, 8pm

Adult \$76.50, Group 6+ \$71.50, Child to 12 years \$35.50

### Menopause The Musical®

Saturday 28 March, 7.30pm. Tickets \$69.90

### The Ten Tenors - Love is in the Air

Tuesday 5 May, 7.30pm

Premium Adult \$121.60, Child U18 \$82.50

A Reserve: Adult \$92.50, Group 10+ \$82.50, Child U18 \$82.50

B Reserve: Adult \$82.50, Child U18 \$82.50

Book early for the best seats. Gift vouchers available.



## Showing of historic film to mark China's birthday next week

### Age Concern Film Afternoon - Butch Cassidy & The Sundance Kid

Tuesday, 1 October 1:30pm. Bayleys Hall, Corner Wicksteed & Guyton Streets. \$15 p.p. Tickets available at Age Concern, 164 St Hill Street.

### Alcoholics Anonymous

Phone 0800 229 6757. If you have a drinking problem maybe we can help. AA Wanganui area meeting list: Sunday, St Johns Lutheran Church Hall, 51 Liverpool Street, Wanganui, 9am; Monday, Friendship Hall, Morris Street, Marton, 7:30pm; Tuesday, 12:30pm, St Johns Lutheran Church Hall, 51 Liverpool Street, Wanganui; Wednesday, St Luke's Church Hall, 34 Manuka Street, Castlecliff, 7:30pm; Thursday, St Johns Lutheran Church Hall, 51 Liverpool Street, Wanganui, 7:30pm; Al Anon, Tuesday, Quakers, 256 Wicksteed Street. 7:30pm, Friday, Gonville Library meeting room, 12:30pm. Ph 0508 425 266.

### AphasiaNZ Whanganui Aphasia Day

Tuesday, October 22, 9am - 12:30pm. Quality Inn Collegiate. Free event for people with aphasia, carers, whanau or health professionals. Guest speakers, resources, networking opportunities and information about aphasia. To register your interest please email: info@aphasia.org.nz or free phone 0508 274 274.

### At Wisdom Is Yours - Wellbeing Centre

Guided Meditation Saturdays, 10:30am. Open to all, cost is a donation. For more information contact (06) 3455002 or 0272531858, or pop into 200b Victoria Ave. We are open Monday to Saturday.

### Clairvoyance Demonstration

Clairvoyance, philosophy and healing at the Wanganui Spiritual and Awareness Centre. Our medium this week is Lisa Ross from Palmerston North. 25 Tawa Street, Wanganui. Sunday's 7pm. All welcome. Cost by donation. Like our Facebook page or contact Robert on 345 6308.

### DVD Evening - Victoria and Abdul

The extraordinary true story of an unexpected friendship in the later years of Queen Victoria's remarkable rule. When Abdul Karim, a young clerk, travels from India to participate in the Queen's Jubilee, he is surprised to find favour with the Queen herself. The two form a friendship and the Queen begins to see a changing world through new eyes and joyfully reclaims her humanity. Wednesday, 9 October, 6:30pm. Koha. Supper provided. To Register please call Pam on 345 5047 ext 3, or email pam.hopper@sosj.org.au.

### Hidden Sugar, the Sweet Addiction & Do Cosmetics Harm our Bodies & Environment?

Why do we need sugar? What is the right sugar? Discover how to be healthy and restore our planet through Natural Health. This lecture by the World Foundation for Natural Science will be on Saturday, 28 September at 2pm at the Community Arts Centre back Lecture Room, 19 Taupo Quay, Wanganui. Enquiries phone 344 2702 or 0273388606.

### Hillcrest Connections' Dance & Dine - 1 October

Present day dance team host friends of the former Hillcrest Charity at the Barracks, 170 St Hill Street. 11:15am - Meet, greet; 11:30-ish - Activities including dance; 1pm - Dine. Intending diners contact Mary, 344 8444 by noon tomorrow. Name tag prize. I.D.O.T.O.P. informal event.

### Liturgy - Green Women

Sunday, 20 October, 4 - 5pm. To Register please call Pam on 345 5047 ext 3, or email pam.hopper@sosj.org.au.

### Living and Dying Well Workshop

Advanced care planning (ACP) to meet individual wishes at end of life. Discussion with new ideas for you and your family to consider. Multiple resources and videos available during the day. All welcome. Saturday, 12 October, 10am - 3:30pm. BYO Lunch, \$20 with Ann Jennison. To Register please call Pam on 345 5047 ext 3, or email pam.hopper@sosj.org.au.

### Mandala Workshop

In this workshop we will make individual mandalas. This can be a meditative time using pattern, colour and texture. Also, it can be used to record what is happening in one's emotional life path as influenced by Jung. Input both ways will be offered. Saturday, 19 October, 10am - 3pm, \$20 with Trish Daws & Marie Skidmore rsj. To Register please call Pam on 345 5047 ext 3, or email pam.hopper@sosj.org.au.

### People's Republic of China 70th Birthday Event

"NZ and China - Look How Far We've Come". Historic Film by Rudall and Ramai Hayward 1957, "Inside Red China". Trinity Methodist Hall, Wicksteed St. Wednesday, 2 October, 6pm - 8pm. \$5 per person includes Chinese meal.

### Petre 60s Up

Tuesday 1 October is World Coffee Day. We are marking the occasion with a posh afternoon tea. Come along and enjoy fine dining and a friendly bunch. Optional raffles - 2pm. St Andrews Church Hall, Glasgow St.

### Schola Sacra Choir Concert

Including John Rutter Requiem with instrumental ensemble featuring local musicians. Conducted by Iain Tetley, soprano soloist, Shayna Tweed. Sunday, 6 October 2:30pm in Jane Winstone Chapel, Oakland Ave. Cushions provided! \$25 adults, \$20 seniors, U-18 free.

### School Holiday Workshop

"Making Things out of Stuff" for all at Harekeke Room, Resource Recovery Centre, 83 Marie Place. Tuesday, 1 October, 11am - 3pm. Bring your creativity to "make things" from resources and food to share. Run by Lyn, Peter & Lynette for Sustainable Whanganui Trust. Free, but donations appreciated.

### Seminar: Getting to Know the Bible Better

7:30pm, Tuesdays, in the Christadelphian Hall, 138 Great North Road. Topic this Tuesday, 1 October: "Jesus' Later Perean Ministry (Part 4; Return to Jerusalem)". All welcome. Supper and opportunity to chat. Sponsored by Wanganui Christadelphians. For more about us: www.thisisyourbible.com, or phone 342 7726.

### Senior Citizen's Next Outing

Is on Sunday, 6 October, 2pm. \$7. Collect from your home approx. 1:30pm. Entertainment is Sylvia's Tappers. For catering purposes please advise if you are coming independently. Venue is Saint Peters Church Hall, Koromiko Road. To book please phone Patricia Baudet on 3455282.

### St John Booksale

25 Tawa St. 3 October, 10am - 7pm; 4 October, 10am - 6pm; 5 October, 10am - 4pm. A huge selection of books, magazines and paperbacks. All cooking books half price. Featuring railway books and jigsaw puzzles.

### Theosophy Whanganui

Exploring spiritual development, philosophy, religion, science and the arts. We have a small library, study groups and regular public discussions. Second Sunday monthly, 2pm. Back river entrance Community Arts Centre, 19 Taupo Quay. Contact Kirsty 021 2123819. TheosophyWhanganui@gmail.com.

### Tui Motu Group

Tui Motu, an Independent Catholic Magazine, will challenge us to look with fresh eyes, with gospel eyes, at current social, ecological and spiritual values. Come along and contribute to the discussion-inter-church and inter-faith dialogue is welcomed. Wednesday, 16 October 4:30 - 6pm with Sr Rita Cahill rsj. To Register please call Pam on 345 5047 ext 3, or email pam.hopper@sosj.org.au.

### Wanganui Amateur Radio Society Inc (Branch 48)

Wanganui Amateur Radio Society Inc (Branch 48) has its monthly meeting on 7 October, 7:30pm at Deer Stalkers and Hunters Hall, 100 Peat Street, St Johns, Wanganui.

### Whanganui Literary Festival

Book now! 25 September - 6 October. Literary quiz. Literary walk. Literary lunch book launches. Children's programme. High Tea with Amber Rose, Joanne Drayton, Albert Belz, Corey Mosen and Ajax, Leah McFall, Paul Cleave, Tina Makereti, Ron Palenski, Fiona Kidman. Entertaining Informative Book, Royal Wanganui Opera House. All welcome.

### Words in Art at Sarjeant on the Quay

Sunday, 29 September 4:30pm - 5:30pm. Jennifer Taylor-Moore talks about what happens when the literary word meets fine art based on the Sarjeant's permanent collection of paintings, sculptures, photographs and document archives. Free.

### What's On in the Community Notices

What's On in the Community notices are \$10 for up to 50 words with the option of a colour heading for an extra \$2 and/or a border for an extra \$10. RCP, 52 Ingestre St, Wanganui by Tuesday 1pm to place your advertisement.

The local branch of the NZ-China Friendship Society will mark the 70th anniversary of the People's Republic of China with "a very Kiwi tribute" to the achievements of the Chinese people over the past 70 years since 1949.

In 1957 the Society commissioned pioneering NZ film maker, Rudall Hayward, to make a documentary film for the New Zealand audience. Through the good offices of Rewi Alley in Beijing, the NZ crew was given carte blanche to travel anywhere and film whatever they wished - the first time any foreign film crew had received such permission from the PRC government under Mao Zedong.

Rudall Hayward's glamorous wife, Ramai [Ngati Kahungunu & Ngaitahu] had starred in his famous Land Wars work "Rewi's Last Stand". She and the distinguished Professor of English R.A.K. "Ron" Mason, who was the first National President of China Friendship, represented the "human face" of NZ, interacting with the Chinese people they met en route.

The Maori King of the time, King Koroki, entrusted Ramai Hayward with a feather Korowai cloak for Chairman Mao and the film has unique historical footage of its presentation on the Tian An Men Gate. The film has been recently remastered with additional material on this and other aspects of NZ-China



Ramai Hayward

relations over the years by our Ambassador to Beijing, John McKinnon and other contemporary observers.

Te Papa Museum sent its Maori Curators to China to borrow the cloak with due protocol and it was on show in Wellington for 6 months in 2013 before being returned to the National Museum of China.

China Friendship's local Convenor, Jan McLeod, who recalls her father Hugh, liaising between Rewi Alley and the film crew told the RCP, "NZCFS branches around NZ traditionally hold a Chinese banquet for National Day, but we decided instead to share this film with Whanganui because it was our "local hero" Rewi Alley who

made it happen. To the Chinese, 70 years is a very important birthday in a lifetime. So we're calling this event "New Zealand and China - Look How Far We've Come".

Jan says the film has value for anyone interested in Social & Political History, Geography & Travel, NZ Film History & Visual Media, or International Relations.

The event will be at Trinity Methodist Church Hall on Wicksteed St next Wednesday, 2 October from 6-8pm.

Cost \$5 per person includes a feast of Chinese dishes contributed by Whanganui's Chinese community, who will also share favourite songs about their "Motherland".

## Sports Talk

with Mark Dawson



Mark Dawson

visitors should be polite. Tips on manners for rugby fans: Don't point at people - very rude in Japan; give and receive things with two hands; don't eat or drink on the go; don't blow your nose in public; the Japanese love nice, orderly queues; avoid yacking on your phone on public transport.

Oh, and enjoy the rugby. Sayonara.

Any correspondence to this column can be directed to email: rivercitypress@xtra.co.nz which will be passed on to Mark.

Konnichiwa.

All eyes are on Japan as the Rugby World Cup unfolds.

The Land of the Rising Sun is handling a rising tide of rugby fans from all parts of the globe - yes, even from Namibia and Uruguay.

The island nation's population of around 127 million is getting the small boost of an estimated 600,000 plus visitors - and I am one of those travellers keen to soak myself in the atmosphere of a huge sporting event.

And not just the sporting event, but the place itself. Japan - exotic, seductive, very ... Japanese.

My first experience of Japan was flying home with Japan Airlines to NZ from a visit to Britain some years ago.

There was a night-time stopover at Osaka airport and it was there that I was called to the front

of check-in, told I couldn't board the plane and had to watch my luggage being unloaded from the plane's hold.

The two-year New Zealand resident's visa in my British passport had run out. It was suggested I return "home" to the UK.

Stuck in a foreign city with no money, nowhere to stay, no way of getting home and where very few speak English ...

My one desperate throw was to speak to one of the Japan Airlines staff and, sort of, plead for help.

She promptly booked me on the Auckland flight the next day; got me a room at the airport hotel and gave me directions to the New Zealand consulate in Osaka to sort out my visa next morning. It all cost me not a single yen - and she then gave me some cash for food.

Yep, the Japanese are among the nicest of people and, of course, also among the most polite. And so we

### National Secondary Schools' Brass Band - Rising Stars

Musical Director: Leigh Martin. Guest Soloist: Mike Ford - 3pm, Friday 4 October 2019. Christ Church, 243 Wicksteed Street, Wanganui. 3pm, Saturday 5 October 2019, New Plymouth Methodist Church, 58 Liardet Street, New Plymouth. Prices: \$10 Adults, \$5 Students/Seniors/Unwaged. Children under 12 free.

## River City Press

- the good news paper

52 Ingestre St - Ph 345 3666

email: rivercitypress@xtra.co.nz





### "Charmed, I'm sure"



NEW LISTING

**BUYERS \$319,000+**

**WEB ID WGU70430**

#### WHANGANUI CENTRAL 8 Plymouth Street

Calling all offers to be in by 4 pm, Friday 11th October 2019 and won't be sold prior. What a charming property this is! The historical three bedroom home has had some renovations done but it still oozes character showcasing the lovely polished wooden floors and feature ceilings. A wood burner in the lounge creates a warm and cosy ambience and in the summer, alfresco dining is a must on the deck, where you can enjoy the surrounds of the lovely brick paths, ponds and the gorgeous private garden.

**VIEW By Appointment**

**Ritesh Verma**  
Mobile 027 577 7938  
Office 06 281 3721  
Home 06 345 6006  
teamritesh@pb.co.nz

**Bruce McGhie**  
Mobile 027 333 2587  
teamritesh@pb.co.nz

3+

1

### Lifestyle



**\$779,000**

**WEB ID WGU70266**

#### ARAMOHO 131E Roberts Avenue

In the true meaning of lifestyle, this property enjoys country living while still being within the city limits. Situated on an elevated 7,168 sq m (more or less) block with unobstructed views across Whanganui, you will struggle to tear yourself away. The four bedroom home offers fabulous open plan living that opens out to a covered patio and the entertaining deck beyond - summers will be your favourite season when you call this property home!

**VIEW By Appointment**

**Ritesh Verma**  
Mobile 027 577 7938  
Office 06 281 3721  
Home 06 345 6006  
teamritesh@pb.co.nz

**Bruce McGhie**  
Mobile 027 333 2587  
teamritesh@pb.co.nz

4

2

5+

### Brick and tile



**\$479,000**

**WEB ID WGU70426**

#### TAWHERO 16 Kelsi Street

Wonderfully presented and ideally suited for those looking for a low maintenance and an easy care property, this lovely three bedroom home offers all that and more. Open plan kitchen and dining room are set to capture the sun. The spacious lounge has access out to a private sheltered patio, creating the perfect summer barbecue spot. The master bedroom also opens out to its own patio, allowing full view of the garden. Located in a well established cul-de-sac and surrounded by similar properties.

**VIEW By Appointment**

**Ritesh Verma**  
Mobile 027 577 7938  
Office 06 281 3721  
Home 06 345 6006  
teamritesh@pb.co.nz

**Bruce McGhie**  
Mobile 027 333 2587  
teamritesh@pb.co.nz

3

1

1

### Opportunity is knocking



**BUYERS \$399,000+**

**WEB ID WGU70512**

#### TAWHERO 3 Karamu Street

Wow, what a great opportunity for someone with vision and a knack for decorating. This three bedroom 1970s brick home is spacious and very original. There is a large kitchen, a separate dining room and the lounge opens to a conservatory that takes in the garden view. Two good sized bathrooms, (one is a semi en suite) offer two toilets, a shower and a bath. The house is fitted with a woodburner, electric radiators and an HRV system, and gets great sun. Outside there is a single garage.

**VIEW By Appointment**

**Ritesh Verma**  
Mobile 027 577 7938  
Office 06 281 3721  
Home 06 345 6006  
teamritesh@pb.co.nz

**Bruce McGhie**  
Mobile 027 333 2587  
teamritesh@pb.co.nz

3

2

1+

### Step inside ...



**\$359,000**

**WEB ID WGU69958**

#### WHANGANUI EAST 9 Kepa Street

This lovely wee villa has awesome street appeal and has been the subject of a great renovation. Keeping the character of this 1910s villa with the classic hallway arch and the feature front door, the rest of the home has been given a top to toe make over. The corner kitchen and adjoining dining area are swamped in morning sunshine and that lovely clawfoot bath will be the ultimate way to relax at the end of the day. The formal lounge is a great space for some down time.

**VIEW By Appointment**

**Ritesh Verma**  
Mobile 027 577 7938  
Office 06 281 3721  
Home 06 345 6006  
teamritesh@pb.co.nz

**Bruce McGhie**  
Mobile 027 333 2587  
teamritesh@pb.co.nz

3

1

2+

### Family focused



**\$295,000**

**WEB ID WGU70495**

#### CASTLECLIFF 6 Titoki Street

Get ready for summer and move your family to this great three bedroom home in Whanganui's favourite seaside suburb. The kitchen and dining area open straight out to the patio which is set up for barbecues and the garden beyond is a fabulously safe place for children to play. The separate lounge also opens to the outdoors - to a private deck just perfect for afternoon relaxing. In the cooler months the wood burner and the HRV keep everything cosy. The master bedroom has an extra area.

**VIEW By Appointment**

**Ritesh Verma**  
Mobile 027 577 7938  
Office 06 281 3721  
Home 06 345 6006  
teamritesh@pb.co.nz

**Bruce McGhie**  
Mobile 027 333 2587  
teamritesh@pb.co.nz

3

1

2

### Attention savvy buyers!



**\$219,000**

**WEB ID WGU70240**

#### WHANGANUI CENTRAL 126 Campbell Street

Looking for a do-up? Wanting to add value and flip? Renovate and rent out?

- 1910s cottage on 511 sq m section (more or less)
- Four bedrooms
- Fully fenced
- Single garage
- Central location
- Current rates \$2,704.98pa

Lots of potential here to turn this property into a money spinner. Don't think about it too long - call us now!

**VIEW By Appointment**

**Ritesh Verma**  
Mobile 027 577 7938  
Office 06 281 3721  
Home 06 345 6006  
teamritesh@pb.co.nz

**Bruce McGhie**  
Mobile 027 333 2587  
teamritesh@pb.co.nz

4

1

1

### Make your move ... now!



**BUYERS \$189,000+**

**WEB ID WGU70390**

#### GONVILLE 35B Gonville Avenue

Situated in a popular street in Gonville is this two bedroom townhouse with carport. The second in a group of four, this property is close to the Gonville shopping centre, with library, doctors, chemist, and Gonville primary school is a short walk away. The small easy care garden is roomy enough to grow your own vegetables or showcase a lovely flower garden. This is an ideal spot for those with a busy lifestyle, retirees or as a rental investment. Currently rented to a tenant that wants to stay.

**VIEW By Appointment**

**Ritesh Verma**  
Mobile 027 577 7938  
Office 06 281 3721  
Home 06 345 6006  
teamritesh@pb.co.nz

**Bruce McGhie**  
Mobile 027 333 2587  
teamritesh@pb.co.nz

2

1

1